

ENVIRONMENTAL IMPACT STATEMENT
for the
MACKENZIE GAS PROJECT

Volume 6: Part C

Socio-Economic Impact Assessment

**Enterprise
Community Report**

IPRCC.PR.2005.03



April 2005

Table of Contents

1	Introduction	1-1
1.1	Background and Purpose	1-1
1.2	How to Use this Report.....	1-1
1.3	Approach.....	1-3
1.4	How the Effects Assessment is Conducted.....	1-3
1.5	Data Limitations.....	1-4
1.6	New Information.....	1-4
1.7	Summary of Socio-Economic Effects on Enterprise	1-5
2	Geographic Area of Interest.....	2-1
2.1	Boundaries	2-1
2.2	Project Facilities in the Area of Interest	2-1
3	Public Participation	3-1
4	People and the Economy	4-1
4.1	Procurement, Employment and Regional Economic Effects.....	4-1
4.1.1	Effect Pathways	4-1
4.1.2	Assessment and Management of Project-Specific Effects	4-3
4.1.3	Mitigation Measures	4-17
4.1.4	Residual Effects – Construction.....	4-30
4.1.5	Residual Effects – Operations.....	4-31
4.2	Demography.....	4-32
4.2.1	Effect Pathways	4-32
4.2.2	Assessment and Management of Project-Specific Effects – Construction.....	4-33
4.2.3	Mitigation Measures – Construction.....	4-34
4.2.4	Residual Effects – Construction.....	4-35
4.2.5	Operations Effects.....	4-35

5	Infrastructure and Community Services	5-1
5.1	Transportation.....	5-1
5.1.1	Effect Pathways	5-1
5.1.2	Assessment and Management of Project-Specific Effects – Construction.....	5-3
5.1.3	Mitigation Measures – Construction.....	5-6
5.1.4	Residual Effects – Construction.....	5-8
5.1.5	Operations Effects.....	5-8
5.2	Energy and Utilities	5-9
5.2.1	Effect Pathways	5-9
5.2.2	Assessment and Management of Project-Specific Effects – Construction.....	5-10
5.2.3	Mitigation Measures – Construction.....	5-10
5.2.4	Residual Effects – Construction.....	5-11
5.2.5	Operations Effects.....	5-11
5.3	Housing.....	5-12
5.3.1	Effect Pathways	5-12
5.3.2	Assessment and Management of Project-Specific Effects – Construction.....	5-13
5.3.3	Mitigation Measures – Construction.....	5-13
5.3.4	Residual Effects – Construction.....	5-13
5.3.5	Operations Effects.....	5-13
5.4	Recreation Resources.....	5-14
5.4.1	Effect Pathways	5-14
5.4.2	Assessment and Management of Project-Specific Effects – Construction.....	5-15
5.4.3	Mitigation Measures – Construction.....	5-15
5.4.4	Residual Effects – Construction.....	5-16
5.4.5	Operations Effects.....	5-16
5.5	Governance	5-17
5.5.1	Effect Pathways	5-17
5.5.2	Relevance to the Project.....	5-19

5.5.3	Changing Governance – Devolution and Self-Government Negotiations	5-20
5.5.4	Assessment and Management of Project-Specific Effects	5-20
5.5.5	Residual Effects	5-23
6	Individual, Family and Community Wellness	6-1
6.1	Community Well-Being and Delivery of Social Services	6-1
6.1.1	Effect Pathways	6-1
6.1.2	Assessment and Management of Project-Specific Effects – Construction.....	6-3
6.1.3	Mitigation Measures – Construction.....	6-6
6.1.4	Residual Effects – Construction.....	6-10
6.1.5	Operations Effects.....	6-12
6.2	Health Conditions and Health Care Services.....	6-13
6.2.1	Effect Pathways	6-13
6.2.2	Assessment and Management of Project-Specific Effects – Construction.....	6-16
6.2.3	Mitigation Measures – Construction.....	6-18
6.2.4	Residual Effects – Construction.....	6-20
6.2.5	Operations Effects.....	6-21
6.3	Human Health Risks	6-22
6.4	Accidents and Malfunctions	6-23
6.4.1	Introduction.....	6-23
6.4.2	Identification of Potential Accidents and Malfunctions	6-24
6.4.3	Sensitive Biophysical and Social Components.....	6-27
6.4.4	Potential Impacts of Identified Accidents and Malfunctions	6-28
6.4.5	Accidents and Malfunctions Event Probability	6-33
6.4.6	Summary	6-36
6.5	Public Safety and Protection Services	6-37
6.5.1	Effect Pathways	6-37

6.5.2	Assessment and Management of Project-Specific Effects – Construction.....	6-38
6.5.3	Mitigation Measures – Construction.....	6-39
6.5.4	Residual Effects – Construction.....	6-40
6.5.5	Operations Effects.....	6-41
6.6	Education Attainment and Services.....	6-42
6.6.1	Effect Pathways	6-42
6.6.2	Assessment Criteria	6-43
6.6.3	Assessment and Management of Project-Specific Effects – Construction.....	6-45
6.6.4	Mitigation Measures – Construction.....	6-46
6.6.5	Residual Effects – Construction.....	6-48
6.6.6	Operations Effects.....	6-48
7	Traditional Culture	7-1
7.1	Traditional Harvesting and Land Use.....	7-1
7.1.1	Effect Pathways	7-1
7.1.2	Assessment and Management of Project-Specific Effects – Construction.....	7-3
7.1.3	Mitigation Measures – Construction.....	7-3
7.1.4	Residual Effects – Construction.....	7-3
7.1.5	Operations Effects.....	7-3
7.2	Preservation of Traditional Language and Culture.....	7-4
7.2.1	Effect Pathways	7-4
7.2.2	Assessment and Management of Project-Specific Effects – Construction.....	7-5
7.2.3	Mitigation Measures – Construction.....	7-6
7.2.4	Residual Effects – Construction.....	7-6
7.2.5	Operations Effects.....	7-6
8	Nontraditional Land and Resource Use	8-1
9	Heritage Resources	9-1
10	Monitoring and Follow-Up.....	10-1

10.1	Introduction.....	10-1
10.2	Objectives	10-1
10.3	Monitoring Plan Strategy	10-2
	10.3.1 Key Elements	10-2
10.4	Project Effects Measurements – Construction.....	10-4
10.5	Project Effects Measurements – Operations	10-5

References

Glossary

List of Figures

Figure 4-1: Project Effects on Regional Economies and the Northwest Territories Economy 4-1

Figure 4-2: Project Effects on Population, including Birth, Death, and In- and Out-migration Rates 4-32

Figure 5-1: Project Effects on Transportation Infrastructure and Services 5-2

Figure 5-2: Project Effects on Community Infrastructure, and Availability of Utilities and Energy 5-9

Figure 5-3: Project Effects on Availability and Quality of Housing 5-12

Figure 5-4: Project Effects on Recreation Resources 5-14

Figure 5-5: Project Effects on Community and Regional Governance, and Development Decision Making 5-17

Figure 5-6: Shared Responsibility for Effects Management..... 5-21

Figure 6-1: Project Effects on Family and Community Well-Being, and Family and Social Services..... 6-1

Figure 6-2: Project Effects on Health Conditions and Health Care Services 6-13

Figure 6-3: Project Effects on Public Safety and Protection Services..... 6-37

Figure 6-4: Project Effects on Skill Levels, Educational Attainment, and Education and Training Services 6-42

Figure 7-1: Project Effects on Traditional Harvesting and Land Use 7-1

Figure 7-2: Project Effects on Traditional Language and Culture..... 7-4

List of Tables

Table 1-1: Environmental Impact Statement Topic Areas	1-1
Table 4-1: Project Procurement Opportunities	4-4
Table 4-2: Project Employment Opportunities	4-5
Table 4-3: Project Capital Investment in the Industrial and Commercial Centres in the Northwest Territories.....	4-11
Table 4-4: Labour Force Indicators for the Industrial and Commercial Centres in the Northwest Territories – Before Project Effects	4-12
Table 4-5: Estimated Labour Force in the Industrial and Commercial Centres in the Northwest Territories – Before Project Effects	4-12
Table 4-6: Estimated Maximum Potential Labour Pool Available for Project-Related Work in the Industrial and Commercial Centres in the Northwest Territories.....	4-14
Table 4-7: Project Employment Demand in the Industrial and Commercial Centres in the Northwest Territories.....	4-14
Table 4-8: Estimated Project-Related Labour Income in the Industrial and Commercial Centres in the Northwest Territories	4-15
Table 4-9: Estimated Projected Project Effects on the Labour Market in the Industrial and Commercial Centres in the Northwest Territories.....	4-15
Table 4-10: Annual Average Direct, Indirect, Induced and Total Employment in the Industrial and Commercial Centres in the Northwest Territories	4-16
Table 4-11: Annual Average Direct, Indirect and Induced Labour Income in the Industrial and Commercial Centres in the Northwest Territories.....	4-17
Table 4-12: Procurement, Employment, Income and Regional Economic Effects – Construction Effect Attributes for the Industrial and Commercial Centres in the Northwest Territories	4-31
Table 4-13: Operations Expenditures, Employment, Income and Regional Economic Effects – Operations Effect Attributes for the Industrial and Commercial Centres in the Northwest Territories....	4-31
Table 5-1: Transportation – Construction Effect Attributes for the Industrial and Commercial Centres in the Northwest Territories.....	5-8
Table 5-2: Governance – Project Effect Attributes for the Northwest Territories Study Area Communities	5-24
Table 6-1: Well-Being Conditions – Construction Effect Attributes for Hay River and its Satellite Communities.....	6-11
Table 6-2: Delivery of Social Services – Construction Effect Attributes for Hay River and its Satellite Communities.....	6-12
Table 6-3: Health Care Services – Construction Effect Attributes for Hay River and its Satellite Communities	6-21
Table 6-4: Protection Services – Construction Effect Attributes for Hay River and its Satellite Communities	6-41

1 INTRODUCTION

1.1 Background and Purpose

The purpose of this report on Enterprise is to respond to the Joint Review Panel (JRP) request for a community-specific presentation of the environmental impact statement (EIS) socio-economic impact assessment (SEIA). For consistency and ease of use, the report is similar in structure to the regional-level material contained in the existing EIS, Volumes 6A and 6B. The report presents a community focus on a stand-alone basis, with the intent of meeting the needs of, and facilitating review by, the applicable community without substantial reference to other EIS documentation. A corresponding Volume 4B has been prepared to present the socio-economic baseline conditions on a community-specific basis.

1.2 How to Use this Report

In order to help the reader locate content that may be of particular interest and to allow linkages for a given topic between the baseline information in Volume 4B and the effects assessment in Volume 6C, as well as to the existing Volumes 4 and 6 of the EIS, the following concordance table provides cross-references for the topics in each volume (see Table 1-1). The numbering has changed in Volume 6C from the EIS to accommodate new sections.

Table 1-1: Environmental Impact Statement Topic Areas

Topic	EIS, Volume 4	Volume 4B	EIS, Volumes 6A and 6B	Volume 6C
Introduction	1.0	1.0	1.0	1.0
Geographic Area of Interest	–	–	–	2.0
Public Participation	–	–	–	3.0
Project Expenditures	–	–	2.0	–
National Economic Effects	–	–	3.2	–
Population Composition and Dynamics (Demography)	2.2.1, 2.3.1, 2.4.1, 2.5.1, 2.6.1, 2.7.1, 2.8.1, 2.9.1	2.2	3.3	4.2
Economic Activity	2.2.2, 2.3.2, 2.4.2, 2.5.2, 2.6.2, 2.7.2, 2.8.2, 2.9.2	2.3	3.1	4.1
Labour Force	2.2.3, 2.3.3, 2.4.3, 2.5.3, 2.6.3, 2.7.3, 2.8.3, 2.9.3	2.4		
Income Sources and Amounts	2.2.4, 2.3.4, 2.4.4, 2.5.4, 2.6.4, 2.7.4, 2.8.4, 2.9.4	2.5		

Table 1-1: Environmental Impact Statement Topic Areas (cont'd)

Topic	EIS, Volume 4	Volume 4B	EIS, Volumes 6A and 6B	Volume 6C
Cost of Living	2.2.5, 2.3.5, 2.4.5, 2.5.5, 2.6.5, 2.7.5, 2.8.5, 2.9.5	2.6		
Transportation Infrastructure	3.2.1, 3.3.1, 3.4.1, 3.5.1, 3.6.1, 3.7.1, 3.8.1, 3.9.1	3.3	4.1	5.2
Utilities, Energy and Communications	3.2.2, 3.3.2, 3.4.2, 3.5.2, 3.6.2, 3.7.2, 3.8.2, 3.9.2	3.4	4.2	5.3
Housing	3.2.3, 3.3.3, 3.4.3, 3.5.3, 3.6.3, 3.7.3, 3.8.3, 3.9.3	3.5	4.3	5.4
Recreation	3.2.3, 3.3.3, 3.4.3, 3.5.3, 3.6.3, 3.7.3, 3.8.3, 3.9.3		4.4	5.5
Governance	3.2.4, 3.3.4, 3.4.4, 3.5.4, 3.6.4, 3.7.4, 3.8.4, 3.9.4	3.2	4.5	5.1
Health Conditions	4.2.1, 4.3.1, 4.4.1, 4.5.1, 4.6.1, 4.7.1, 4.8.1, 4.9.1	4.2	5.3	6.2
Health Care Facilities and Services	4.2.2, 4.3.2, 4.4.2, 4.5.2, 4.6.2, 4.7.2, 4.8.2, 4.9.2	4.3	5.2	6.1
Family and Community Conditions (Community Well-Being)	4.2.3, 4.3.3, 4.4.3, 4.5.3, 4.6.3, 4.7.3, 4.8.3, 4.9.3	4.4		
Human Health Risks	–	–	5.4	6.3
Accidents and Malfunctions	–	–	–	6.4
Social and Protection Facilities and Services	4.2.4, 4.3.4, 4.4.4, 4.5.4, 4.6.4, 4.7.4, 4.8.4, 4.9.4	4.5	5.5	6.5
Education and Training	4.2.5, 4.3.5, 4.4.5, 4.5.5, 4.6.5, 4.7.5, 4.8.5, 4.9.5	4.6	5.6	6.6
Traditional Harvesting	5.2.1, 5.3.1, 5.4.1, 5.5.1, 5.6.1, 5.7.1, 5.8.1, 5.9.1	5.2	6.2	7.1
Trapping	5.2.2, 5.3.2, 5.4.2, 5.5.2, 5.6.2, 5.7.2, 5.8.2, 5.9.2	5.3		

Table 1-1: Environmental Impact Statement Topic Areas (cont'd)

Topic	EIS, Volume 4	Volume 4B	EIS, Volumes 6A and 6B	Volume 6C
Aboriginal Language	5.2.3, 5.3.3, 5.4.3, 5.5.3, 5.6.3, 5.7.3, 5.8.3, 5.9.3	5.4	6.3	7.2
Nontraditional Land and Resource Use	6.0	6.0	7.0	8.0
Heritage Resources	7.0	7.0	8.0	9.0
Cumulative Effects	–	–	9.0	–
Monitoring and Follow-Up	–	–	10.0	10.0
References, Glossary	end	end	end	end
NOTE: – = not included, or not discussed				

1.3 Approach

This SEIA is designed to focus on how the project may affect the wellness of a community. Wellness is often the most highly valued aspect of community life, and depends on the well-being of individuals, families and the community as a whole. Community wellness may be significantly enhanced by project benefits, and be vulnerable to adverse effects.

The effects assessment is focused on addressing community concerns, with the aim of designing and implementing the project using procedures that optimize beneficial effects and reduce effects the communities believe to be undesirable.

A community-driven approach requires:

- knowledge about the characteristics of the communities that may be affected
- understanding of the interests and concerns of these communities

Knowledge of community characteristics has been obtained by collecting information from residents who are informed about a particular circumstance. Information on interests and concerns was gained in the meetings and community consultations held with residents of Enterprise and the other industrial and commercial centres (ICCs).

1.4 How the Effects Assessment is Conducted

Communities experience socio-economic effects in accordance with two primary interactions:

- physical, social or economic interaction between the project components activities or personnel, and community residents and their economic, social or cultural resources and pursuits

- supplying workers or business services to the project, which generates income for firms and individuals. The spending or investment of this income will have both positive and negative effects.

These community-specific reports do not address cumulative effects since this is not an appropriate analysis to conduct at the community level.

1.5 Data Limitations

To the extent feasible, assessment information in the EIS, Volumes 6A and 6B has been supplemented by data and information available at the community level. In order that regional and community presentations are internally consistent and comparable, only limited new data has been presented.

Many of the communities in the Northwest Territories have relatively small populations, which means that data collected by Statistics Canada and other agencies, at the community level, is either suppressed or has limitations to maintain confidentiality and privacy. As a result, in several instances, information and analysis is constrained to a regional-level discussion.

For the reasons described above, this report therefore contains a significant amount of information common to all ICC communities. However, the report also contains some community data previously collected but not presented in the EIS. Where distinct community-specific effects have been identified, they are provided in this report.

This approach is consistent with input from the public participation program for the EIS. During issues scoping meetings with individual communities and the subsequent regional workshops, it was found that the majority of issues were commonly held among communities. Not only were some issues similar among communities in any region, but many concerns were common across the study area.

1.6 New Information

In its letter of December 3, 2004, the JRP requested additional information related to the effects assessment (Information Request 0.5.7). This volume contains the following new information:

- the geographic area of interest of each community is addressed by relating project facilities and activities to communities that have either stated an expressed geographic interest during project studies and consultations, or whose interests are documented in public plans or agreements. This exercise was undertaken to respond to a request from the JRP. In the process of identifying the geographic area of interest, some overlap of interests between communities occurs. Consequently, the geographic area of interest might not exactly represent an individual community's point of view. Further, it is only one of several factors taken into account in the effects assessment.

- the public participation program (EIS, Volume 1, Section 3) has been summarized by providing an overview of the important meetings and consultation events, quantifying the extent of participation, and listing the key issues identified for each community
- the human environment aspects of accidents and malfunctions scenarios have been developed. The description of accidents and malfunctions is the same for all communities.

Traditional knowledge (TK) studies are being conducted under contract with community and regional groups in all areas, and the results of these studies, when available, may provide additional information on the issue of geographic areas of interest. However, this information will be available only if TK study groups choose to disclose it.

1.7 Summary of Socio-Economic Effects on Enterprise

Enterprise is one of three communities described in the EIS as an ICC. The other ICCs in the study area are Yellowknife and Hay River.

Enterprise is a very small community, situated 43 km from the town of Hay River at the junction of the Mackenzie Highway and Highway No. 2.

Project effects on Enterprise will include those resulting from project employment and from the substantial increase in project-related trucking on the Mackenzie Highway. Project employment will lead to increased incomes and contacts with work associates and others traveling through Hay River. Much of the increased income may be spent in beneficial ways, but some may also be spent on alcohol or drugs. Increased contacts with transients and project employees may cause some increase in exposure to disease.

Project effects are assessed for direction, magnitude, duration and geographic extent. These are commonly referred to as attributes. The direction of a project effect is evaluated as neutral, adverse or positive, while the magnitude of an effect can be no effect, low, moderate or high. Low-magnitude effects would be barely discernible, while high-magnitude effects would represent noticeable changes in the community. The duration of an effect can be short term (occurring during the Construction Phase only) or long-term (lasting into the Operations Phase). The geographic extent of an effect can be local (experienced by the community only) or regional (experienced throughout the Northwest Territories ICCs) in extent. Virtually all construction effects are short term, and those Enterprise may experience may be local or regional in extent.

A socio-economic effect is only considered significant if the effect will be:

- high magnitude, short term, and regional, beyond regional or national in extent

SECTION 1: INTRODUCTION

- high magnitude, long term and any geographic extent
- moderate magnitude, long term, and beyond regional or national in extent

The following is a summary of some of the expected project effects for the Northwest Territories ICCs, some of which might be experienced in Enterprise. Not all attributes are described in the following text. Please see the appropriate sections of this report for full descriptions.

- Procurement, employment and income are expected to have short-term, moderate-magnitude, positive effects in the region and beyond.
- Regionally, the short-term effects on road and air transport are expected to be adverse and low in magnitude. The effects on barge traffic are expected to be moderate in the short term.
- No in-migration to Enterprise is expected, and therefore effects on housing and recreation facilities are expected to be undetectable.
- Spending of project earnings may lead to some increased alcohol and substance abuse and associated problems, with potential short-term, low-magnitude effects on well-being conditions.
- Increased project-associated travel and the substance abuse sometimes associated with increased incomes may have effects on health conditions and health care services.
- Protection, health care and social services are available to Enterprise residents in Hay River. Effects on services that Enterprise residents receive in Hay River are expected to be undetectable.
- Project opportunities may motivate some students to leave school early and perhaps some to return to school. Therefore, the effects on education attainment are expected to be low in magnitude and short term. Effects on the education services that Enterprise residents receive in Hay River are expected to be unnoticeable.
- No effects on traditional harvesting, language and culture in Enterprise are expected.
- Because project facilities are located about 220 km from Enterprise, potential project effects on nontraditional land use and resources, visual and aesthetic resources, and protected areas are not expected.
- As there will be no project components in the Enterprise area, project effects on heritage resources are not expected.

2 GEOGRAPHIC AREA OF INTEREST

2.1 Boundaries

The area of interest is defined as the geographic or spatial extent of most community socio-economic activity, and this area has been used to identify the most important potential project effects likely to impinge upon a given community. This area of interest can extend beyond the community to within, or even outside, the region.

Enterprise is located at the junction of the Mackenzie Highway and the Highway No. 2 to Yellowknife, 43 km south of Hay River and 84 km north of the Northwest Territories–Alberta border. Enterprise is a transit point for road and rail traffic, and the economy is based almost entirely on Mackenzie Highway traffic stopping for fuel, food and other services. Enterprise is a distinct settlement with its own area of interest, but it is very reliant on Hay River for services. It is also influenced by Hay River.

Enterprise’s area of interest does not include proposed pipeline corridor lands, but does include areas potentially impacted by pipeline-related activities.

2.2 Project Facilities in the Area of Interest

There will be no project facilities in the area of interest for the community of Enterprise.

3 PUBLIC PARTICIPATION

Public participation activities for the EIS with the community of Enterprise can be summarized as follows.

The EIS public participation program consisted of two *rounds* of public participation activities. Each round consisted of community meetings, followed by a regional workshop. Round 1 focused on issues scoping, where communities were provided with information about the project, and asked to identify their issues and concerns. Round 2 focused on identifying and verifying possible project effects, based on issues identified in Round 1, and suggesting measures to manage or mitigate the negative effects and optimize the positive effects.

Enterprise was invited but chose not to participate in the Round 1 public participation activities at the community level. The community did, however, participate in the first regional EIS technical workshop held in Fort Simpson on October 1 to 2, 2003. Representatives from the community of Enterprise attended, along with representatives from other communities across the region, regulatory agencies and the project team. They discussed the issues that arose in each community, and clarified which issues were common or unique across the different groups.

On February 11, 2004, the Enterprise community-at-large participated in a community meeting designed to identify possible project effects, and to suggest mitigative measures. Further, the community was invited but chose not to participate in the second regional EIS technical workshop held in Fort Simpson on May 18 to 19, 2004.

Community participation activities were not restricted to those described previously. Initiatives by the individual project proponents to fulfill their community relations commitments provided additional opportunities for project representatives to interact with the communities.

General Issues Identified

No issues specific to Enterprise were identified. For a complete listing of all the issues and the respective suggested mitigative measures identified for all study area communities, please see Volume 1, Section 4 of the EIS.

4 PEOPLE AND THE ECONOMY

4.1 Procurement, Employment and Regional Economic Effects

4.1.1 Effect Pathways

The expected influences of the project on procurement, employment and regional economies of the Northwest Territories are shown in Figure 4-1. In broad overview, project effects will derive from interactions of demand and supply. The project will generate a large demand for goods, services and workers at project locations in the Northwest Territories. Qualified and competitive suppliers of goods, services and workers in northern communities and regions will respond to the demand if possible and within their capacity limitations. Where demand exceeds northern supply capacity, the project will look beyond the Northwest Territories to meet supply requirements.

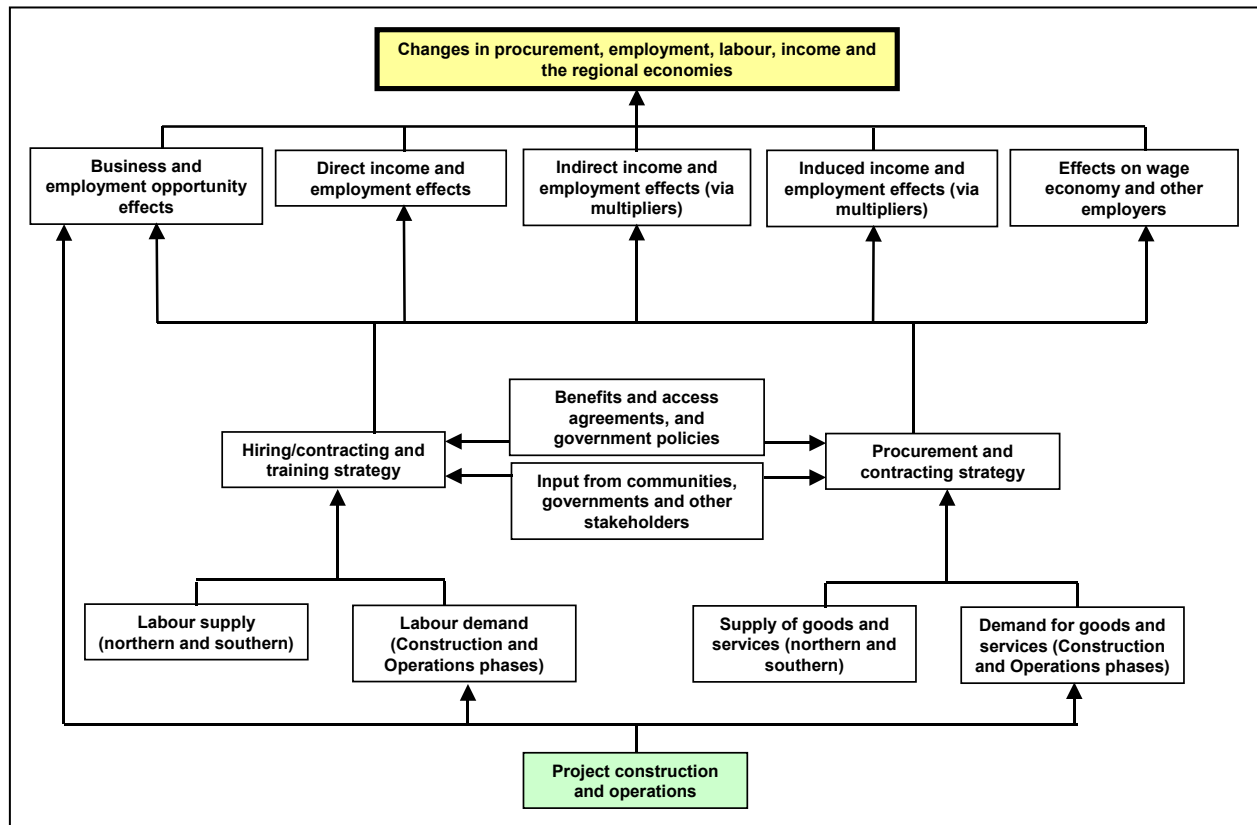

Figure 4-1: Project Effects on Regional Economies and the Northwest Territories Economy

Addressing purely labour considerations first, labour demand and labour supply, the pending benefits and access agreements, the benefits plans pursuant to the *Canada Oil and Gas Operations Act (COGOA)*, the Northwest Territories Socio-Economic Agreement, and inputs from communities and other stakeholders will influence educational upgrading, training, hiring and contracting strategies. These strategies will have multiple regional effects on:

- direct, indirect and induced employment and income
- capacity development
- the wage economy
- other employers

The influences driving effects on goods and services are similar to those for labour. The supply of goods and services and the demands for them, and benefits and access agreements, the Northwest Territories Socio-Economic Agreement, the *COGOA* benefits plans, and inputs from communities and other stakeholders will affect procurement and contracting strategies. These strategies will have multiple regional effects on:

- business opportunities
- revenue and capacity development
- direct, indirect and induced income and employment
- the wage economy and other employers

This analysis of the effect pathways for project effects on regional economies, and employment and expenditures therein, is based on both quantitative and qualitative data. There are empirical indicators for most of the links in the diagram. It is clear that project-induced demands will affect the supplies of, and the demands for, employees, goods and services in study area regions and communities.

Although project effects on individual community labour, goods and services were not provided in the regional analysis, it is reasonable to assume that community effects will largely be influenced by the community labour force and business capacity. In turn, availability, qualifications and interest of local labour force, and suppliers of goods and services will affect local capacity, as will mitigation measures designed to expand capacity and qualifications of local businesses and labour force.

4.1.2 Assessment and Management of Project-Specific Effects

The assessment of project-specific effects includes:

- an overview of procurement and employment opportunities associated with the project
- a description of the methods used to assess procurement, employment, income and regional economic effects
- an assessment of expenditure, employment and labour income in the study area, taking into consideration capacity constraints that exist in the study area as a whole and the individual regions therein
- a qualitative assessment of effects on northern wages and other northern employers

The assessment of expenditure, employment and labour income has been extracted from a more detailed economic assessment of project effects on the economies of the study regions, the Northwest Territories, Alberta and the rest of Canada, entitled *Predicted Economic Impacts of the Proposed Mackenzie Gas Project* (Ellis Consulting Services 2004). This assessment and the extracts from it are presented for the regional but not the community level, because most community data is too small to meet the quantitative requirements of statistical modelling procedures.

The assessment of project-specific operations effects includes an evaluation of indirect and induced employment, and labour income in these communities. No direct employment or income is expected because the ICCs are located too far from project infrastructure to enable direct employment from these centres during operations.

4.1.2.1 Procurement and Employment Opportunities

Table 4-1 and Table 4-2 show the direct and indirect project-related opportunities available to qualified business and individuals.

Table 4-1: Project Procurement Opportunities

Business Opportunity	Typical Goods and Services Required
Communication	<ul style="list-style-type: none"> • Voice: telephone, cellular, satellite, VHF or UHF radios • Data: Internet, internal company systems • Satellite and cable television
Community accommodation and related services	<ul style="list-style-type: none"> • Apartments, hotels and motels • Restaurants • Taxi, laundry and dry-cleaning services
Construction	<ul style="list-style-type: none"> • Drilling <ul style="list-style-type: none"> • drilling engineering and geologist • drilling supervision • drilling and completion rigs • coiled tubing unit
Construction (cont'd)	<ul style="list-style-type: none"> • Oilfield services <ul style="list-style-type: none"> • cementing • drilling fluids • directional drilling • bit supply • Facilities <ul style="list-style-type: none"> • concrete, crushed rock, sand, gravel and ready-mix products • forms, rebar, cribbing, cement finishing and masonry products • Pipelines <ul style="list-style-type: none"> • timber for pipeline skids and survey laths • welding services and supplies, such as acetylene and oxygen • Construction services • Surveying • Welding and inspection services • Building trades <ul style="list-style-type: none"> • electrical, mechanical, instrumentation, insulating and pipefitting • Building materials and supplies <ul style="list-style-type: none"> • wire, fittings and pipe • Civil construction services • Crane services • Heating, ventilation and air conditioning supply, installation and maintenance • Environmental monitor services • On-site safety professional services
Equipment	<ul style="list-style-type: none"> • Heavy equipment supply and service • Drilling equipment and services • Small engine and equipment supply and service • Industrial supplies, steam and high-pressure water • Industrial rental services
Fuel and fuel storage	<ul style="list-style-type: none"> • Propane, diesel, aircraft fuels, gasoline, grease, lubricant oil, anti-freeze and chemicals • Propane and fuel storage tanks: storage, inventory management and fuel delivery • Oil spill response services and equipment • Super cargo services

Table 4-1: Project Procurement Opportunities (cont'd)

Business Opportunity	Typical Goods and Services Required
Logistics	<ul style="list-style-type: none"> • Safety equipment, supplies and training • Materials management, expediting, freight transport, flight planning • Hot shot services • Air transport, aircraft charters and maintenance • Vehicle sales, rentals, repairs and service • Charter boats and barges • Procurement, including customs brokers
Office	<ul style="list-style-type: none"> • Janitorial services • Office space, supplies, furniture, computers and other equipment • Administrative services: secretarial (word processing), clerical, accounting, bookkeeping and payroll • Travel reservation services • Banking services
Remote site services	<ul style="list-style-type: none"> • Camps, camp catering, camp supplies • Retail and wholesale grocery supply • Water delivery, sewage treatment, snow removal and garbage disposal • Security services
Safety and medical	<ul style="list-style-type: none"> • Emergency medical facilities, staff, supplies, air and ground ambulance, dentistry, optometry and prescription drugs • Occupation health services
NOTES: UHF = ultra-high frequency VHF = very high frequency	
SOURCE: Imperial Oil (2004e)	

Table 4-2: Project Employment Opportunities

Job Type	Specific Job Titles	
Construction		
Management or supervisory	<ul style="list-style-type: none"> • Construction manager • Superintendent • Foreman 	<ul style="list-style-type: none"> • Assistant foreman • Assistant (lead hand)
Equipment operators	<ul style="list-style-type: none"> • Heavy equipment operator • Truck driver (oilfield or transport) 	<ul style="list-style-type: none"> • Bus driver • Crane operator
Trades	<ul style="list-style-type: none"> • Welder • Electrician 	<ul style="list-style-type: none"> • Mechanic • Pipefitter • Other similar trades
Labour, semi-skilled and unskilled	<ul style="list-style-type: none"> • Swamper • Welder's helper • Nozzleman • Labourer • Oiler 	<ul style="list-style-type: none"> • Rigger • Painter • Parts runner • Mechanic's helper
Drilling		
Drilling supervision	<ul style="list-style-type: none"> • Drilling supervisor 	<ul style="list-style-type: none"> • Drilling engineer

Table 4-2: Project Employment Opportunities (cont'd)

Job Type	Specific Job Titles	
Rigs and crews	<ul style="list-style-type: none"> • Rig manager • Derrickhand • Driller 	<ul style="list-style-type: none"> • Motor man • Floor hand
Services	<ul style="list-style-type: none"> • Bit supplier • Directional drilling personnel • Coring personnel • Power tong crew 	<ul style="list-style-type: none"> • Cementing crew • Wireline services personnel • Drilling fluids personnel • Well site geologist
Engineering and Technologists		
Engineer	<ul style="list-style-type: none"> • Mechanical • Chemical • Civil 	<ul style="list-style-type: none"> • Geotechnical • Drafting
Technologists	<ul style="list-style-type: none"> • Instrumentation • Chemical • Information • Project manager 	<ul style="list-style-type: none"> • Production operations • Mechanical • Petroleum • Electrical
Logistics Services		
Accommodation	<ul style="list-style-type: none"> • Camp manager • Camp attendant 	<ul style="list-style-type: none"> • Camp maintenance trades and labourers
Food services	<ul style="list-style-type: none"> • Chef • Cook or baker 	<ul style="list-style-type: none"> • Kitchen help • Food preparer
Health and safety	<ul style="list-style-type: none"> • Health, safety, environment coordinator • Safety professional (CRSP-certified) 	<ul style="list-style-type: none"> • Emergency medical professional • First aid technologist
Logistics	<ul style="list-style-type: none"> • Expeditors • Warehouse person • Parts person • Shipper and receiver 	<ul style="list-style-type: none"> • Supercargo • Logistics coordinator • Logistics manager
Office support	<ul style="list-style-type: none"> • Office manager • Administrative assistant • Expenditures 	<ul style="list-style-type: none"> • Flight planners • Contracts coordinator
Security	<ul style="list-style-type: none"> • Security guard (watchperson) 	
Project Management		
Management	<ul style="list-style-type: none"> • Project manager • Production operations 	<ul style="list-style-type: none"> • Engineering manager • Information manager
Procurement and purchasing	<ul style="list-style-type: none"> • Procurement manager • Purchasing agent 	<ul style="list-style-type: none"> • Materials coordinator
Socio-economic specialists	<ul style="list-style-type: none"> • Field coordinator • Cultural relations coordinator • Employment and training counsellor 	<ul style="list-style-type: none"> • Traditional knowledge specialist • Community consultation and socio-economic coordinator
Environmental specialists	<ul style="list-style-type: none"> • Environmental monitor • Renewable resource technician 	<ul style="list-style-type: none"> • Wildlife technician • Biologist
NOTE: CRSP = Canadian registered safety professional		
SOURCE: Imperial Oil (2004e)		

4.1.2.2 Measures of Regional Economic Effects

Economic effects were assessed at a regional rather than a local level because a community-level assessment with any degree of accuracy would not be possible given small size, capacity constraints and data limitations for individual Northwest Territories communities, coupled with the magnitude, scope and complexity of a project of this nature. There are some exceptions where economic effects on regional centres can be estimated. Further, economic analysis for a project of this size, scope and capital cost is typically done at the territorial or provincial level. A regional analysis for this project was undertaken by extrapolating the territorial input-output (I-O) model results, coupled with knowledge of the Northwest Territories regions and use of regional demographic models developed by Ellis Consulting Services of Yellowknife. The Northwest Territories ICCs of Yellowknife, Hay River and Enterprise were all considered together in the same modelling exercise.

The regional economic project effects were analyzed for both construction and operations. Three variables were measured to determine the effects for each phase. These variables included:

- project expenditures for each region
- employment on both a location and residency basis for each region
- labour income on both a location and residency basis for each region

Total estimated effects include the direct effects associated with on-site project construction and operations of the project, and the effects generated by the spin-off from this activity. The spin-off economic effects are referred to as *indirect* and *induced* effects, and are the result of the multiplier effects on the Northwest Territories, and other provincial and territorial economies.

Economic multipliers trace the effect of a change in output or demand for a good or service. For example, an increase in demand for a commodity will produce three effects that are described by economic multipliers:

- *direct* effects – effects on industries (firms) that expand production to satisfy increased demand. For building the project, they are the effects associated with supplying major components and with construction contractors.
- *indirect* effects – ripple effects as the construction contractors purchase additional required inputs from other firms. In this case, these are the firms that supply goods and services to the construction contractors or those operating the pipeline and fields, such as expeditors, located in various communities in the Northwest Territories.

- *induced* effects – as all these firms expand production, they hire more staff and pay out wages, thereby increasing the income received by households. Households, after withdrawing a certain part for taxes and savings, spend this income, which in turn increases demand for other commodities.

Estimates of economic effects generated were determined from simulations using project estimates of employment and expenditures supplied by the project proponents. The simulations were done using Statistics Canada's Inter-Regional I-O Model. The model simulates direct and indirect effects. A second model run was done to estimate induced effects. The Statistics Canada I-O Model produces results at the territorial or provincial level only. The allocation of Northwest Territories effects by region was done using data produced by Ellis Consulting Services.

All dollar values in this analysis are measured in constant 2003 dollars. All employment is expressed in jobs or person-years. All direct employment generated during construction is expressed as *jobs* because much of the work will be short term or seasonal, whereas all indirect and induced employment is expressed in *person-years*. All operations employment is expressed in *person-years* because it will be full-time or full-time equivalent (FTE) employment.

It is important to note that the results of the economic models should be viewed only as estimates and not absolutes. A major deficiency of most I-O models is that they are not subject to capacity constraints. In short, the I-O model operates as if there is sufficient unused industrial and labour market capacity to meet all incremental demand resulting from new economic projects. In the case of the Northwest Territories, there is limited capacity. The problem is compounded because it is unlikely that new investments will be made to meet a short-term increase in demand generated by project construction that will take place only for three to four years. As a result, although the Northwest Territories might produce goods and services that will be in demand by the project, there will likely not be sufficient capacity to meet the normal market share met by Northwest Territories producers plus the incremental demand generated by the project. This will mean proportionately more goods and services will have to be imported than is normally the case. As the I-O model is based on averages, it will tend to overestimate the actual effect on the Northwest Territories economy. Other information was used in this analysis to refine model results and help offset this problem.

Demographic and Labour Market Estimates

To estimate the effects on the regional labour markets, labour market projections were developed for the affected regions using the latest labour market information (Government of the Northwest Territories [GNWT] Bureau of Statistics 2002a) and a demographic projection model developed by Ellis Consulting Services. The

demographic model uses average birth and death rates, and is based on the 2001 census adjusted for the *undercount*. Historically in the Northwest Territories, there has been net out-migration. However, with the recent improvement in the economy, net migration has generally levelled off at a slightly positive rate. The demographic model adopted the recent trend and assumed no net migration for each region. The population estimates produced by the demographic model are based on the net natural increase (births minus deaths) only.

The model was adjusted to reflect expected exceptions to this rule at the regional centres of Inuvik, Norman Wells, Fort Simpson, Hay River and Yellowknife. The model adjustments were made recognizing that there will be some in-migration to these centres:

- to fill jobs in regional centres because of business, community services and government agency expansions
- to replace northerners that choose to leave existing employment to pursue higher-paying or more fulfilling work on the project
- on speculation that taking up temporary or permanent residence in the Northwest Territories will improve chances of finding direct project employment, or spin-off indirect or induced employment generated because of the project

It is assumed that people from within northern regions will fill some of these jobs, but people from outside the Northwest Territories will also be recruited. Some of the incoming population will fill term positions, and rotate to and from their primary residences. Others will move to the Northwest Territories for the duration of construction and of those, some will take up permanent residence in the Northwest Territories.

In 2002, the GNWT Bureau of Statistics undertook a labour force survey in the Northwest Territories. Two definitions of unemployment can be derived from the 2002 survey:

- the first, which is used for the monthly national labour force survey released by Statistics Canada, requires that a person be actively seeking work to be considered unemployed
- the second includes all people who *want a job*, regardless of the reason they are not actively seeking work. The *want a job* definition expands the number of unemployed because it draws into the labour force persons who have given up looking for work but want a job.

The *want a job* definition was adopted for this analysis because, in many of the small communities, people have given up looking for work because of perceived and real education barriers, and the small number of jobs that become available. It is expected that most people will be attracted back into the active labour market by the opportunities presented by the project and therefore the *want a job* definition is the more suitable measure of the potential size of the labour force. The *want a job* unemployed in the Northwest Territories represent the targeted labour market in the Northwest Territories.

However, it is recognized that there will be some currently employed northern residents that seek and find work on the project. These individuals could include employees of northern businesses contracted to undertake work on the project or they could be qualified people that choose to leave their current jobs to secure higher paying and possibly more fulfilling work on the project. No assumptions have been made in the economic modelling as to the size of this labour market. However, estimates of northerners leaving existing jobs in search of project employment have been considered in terms of effects on community and regional demographics in Section 4.2, Demography.

Definition of Migration

In this economic analysis, employment demands in the Northwest Territories and in all other provinces and territories are assumed to be satisfied from the local labour supply. However, in the Northwest Territories, this is limited by the capacity of the local labour market. Consequently, the project will lead to no permanent in- or out-migration between provinces and territories, with the exceptions expected in the regional centres of Inuvik, Norman Wells, Fort Simpson, Hay River and Yellowknife, mentioned previously.

Although no permanent in- or out-migration is expected, there will be a significant movement of direct employees from designated points of hire in southern Canada to and from camps in the Northwest Territories. When in the Northwest Territories, they will live in camps and will not establish residency in the North. The effect of spending their wages and salaries will occur in their home communities in the south and not in the Northwest Territories. The movement of workers on a fly-in and fly-out basis is not considered in- or out-migration.

However, beyond these southern workers who will take up temporary accommodation in camps while working on construction, it is recognized that there will be some in-migration and establishment of residency (temporary and permanent) in Inuvik and, to a lesser extent, other regional centres like Hay River and Yellowknife. Adjustments to the economic analysis to account for this in-migration are discussed in Section 4.2, Demography.

4.1.2.3 Expenditures – Construction

Most project construction will occur over the four-year period from 2006–2007 to 2009–2010, although the majority will take place during the winter months of 2007–2008 and 2009–2010. Construction that occurs after 2009–2010 is included in Section 4.1.2.5, Employment and Income – Operations.

Table 4-3 indicates that although there will be no project components located or put in place in or near the ICCs, including Hay River and Enterprise, it is estimated that about \$103 million in capital expenditures will be made in the ICCs in the Northwest Territories. The capital expenditures will result from assembling some anchor field and pipeline facilities modules in Hay River and providing other services to support project construction in other regions of the Northwest Territories. These services include warehousing, logistics and transportation of project fuel, pipe, modules, construction equipment and materials, and camps.

Table 4-3: Project Capital Investment in the Industrial and Commercial Centres in the Northwest Territories

Indicator	2006–2007		2007–2008		2008–2009		2009–2010		Total	
	(\$M)	(%)	(\$M)	(%)	(\$M)	(%)	(\$M)	(%)	(\$M)	(%)
Project total investment	1,409	100	2,261	100	1,907	100	671	100	6,247	100
ICCs ¹	0	0	0	0	0	0	0	0	0	0 ^a
Spending outside the ICCs	0	0	0	0	0	0	0	0	0	0 ^b
Spending in the ICCs ¹	26	2	35	2	32	2	10	2	103	2 ^b

NOTES:

a Percentage of total project investment

b Percentage of ICC portion of total investment

1 Although there will be no put-in-place capital infrastructure in the ICCs, there will be capital expenditures for module assembly, logistics and transportation

Figures are millions of constant \$2003

Numbers might not add up because of rounding

4.1.2.4 Employment and Income – Construction

Construction will require a significant amount of labour and will involve workers with a variety of skills. As construction is short term, and many of the skills required for module assembly, logistics and transportation will not be readily available in the ICCs, it is expected that there will be a shortage of labour, and some of the required labour will have to be brought in from the south and housed in camps.

Table 4-4 shows the 2002 Northwest Territories labour force indicator statistics used to determine the size of the labour force in the ICCs potentially available to the project. Labour force participation is provided, along with employment and unemployment rates using the *want a job* category. The ICC residents that meet the unemployed *want a job* definition represent the main regional labour pool available to the project. Compared with the other Northwest Territories regions, the participation and employment rates are noticeably higher and the unemployment rate is distinctly lower in the ICCs.

Table 4-4: Labour Force Indicators for the Industrial and Commercial Centres in the Northwest Territories – Before Project Effects

Indicator	Percentage (%)
Participation rate	89.1
Employment rate	76.8
Unemployment rate	13.8
SOURCE: GNWT Bureau of Statistics (2002a)	

Although the unemployed want a job individuals are the primary available regional *labour* pool for the project, there are other ICC residents that are available and qualified, and that will seek project employment. These people are currently employed in various capacities in the ICCs. They have not been included in the demographic modelling because there is no way of accurately predicting their numbers.

Table 4-5 shows the estimated size and composition of the regional labour market during construction before project effects. This forecast was developed using a demographic model to estimate population change, and applying the *want a job* rates from the 2002 survey results to the population projections. In addition, some project-related in-migration was factored into the estimate because it is assumed that more people will be drawn into the labour force as the project draws closer. New training programs will become available and expectations for employment opportunities in the local communities will be raised, leading to greater involvement in the labour market.

Table 4-5: Estimated Labour Force in the Industrial and Commercial Centres in the Northwest Territories – Before Project Effects

Indicator	2006–2007	2007–2008	2008–2009	2009–2010	Average
Total population (No.)	29,521	29,935	30,218	30,368	30,010
Net migration (No.)	0	125	0	-63	16
Population 15+ (No.)	22,195	22,730	23,144	23,486	22,889
Labour force (No.)	19,765	20,242	20,610	20,914	20,383
Employed (No.)	17,047	17,458	17,776	18,038	17,580
Unemployed (No.)	2,718	2,784	2,834	2,876	2,803

Table 4-5: Estimated Labour Force in the Industrial and Commercial Centres in the Northwest Territories – Before Project Effects (cont'd)

Indicator	2006–2007	2007–2008	2008–2009	2009–2010	Average
Not in labour force (No.)	2,430	2,489	2,534	2,571	2,506
Participation rate (%)	89.1	89.1	89.1	89.1	89.1
Employment rate (%)	76.8	76.8	76.8	76.8	76.8
Unemployment rate (%)	13.8	13.8	13.8	13.8	13.8
NOTE: Numbers might not add up because of rounding					

It is expected that during the winter construction season in 2007–2008, 125 people could migrate to the ICCs because of the project. It is assumed that half of these people will leave the region when construction ends in 2009–2010. It was further assumed that all new in-migrants of labour-force age will be available to participate in construction. Most of the people will move into the ICCs of Hay River and Yellowknife; very few are expected to be attracted to the community of Enterprise.

Although those in the unemployed *want a job* category are the primary regional labour pool for the project, there are other residents in the ICCs who are available and qualified, and will seek project employment. These people are currently employed in the communities and businesses. They have not been included in the demographic modelling because there is no way of accurately predicting their numbers.

It is estimated that before project effects in the ICCs, there will be 2,718 unemployed persons that *want a job* in 2006–2007. The number of unemployed will rise because of in-migration over construction, and is projected to average 2,803.

Table 4-6 shows an estimate of the projected maximum labour pool that will be available for direct project employment and work in other businesses that will supply goods and services to the project and its employees. As shown, the maximum available unemployed persons who *want a job* have been adjusted because some of the direct employment will be camp-based and require rotational work. As a result, unemployed persons who indicated that they would be willing to undertake rotational work were included in the available labour and those that said they would not be willing to do rotational work were not included. However, because the module assembly, logistics and some transportation-related work will take place in or near the ICCs, the available local labour force was increased somewhat because they could potentially commute to work daily. The willingness to do rotational work was applied to about half of the unemployed workforce that *want a job* because this condition only applies to direct project jobs, which make up about half of the total number of project-related jobs created.

Table 4-6: Estimated Maximum Potential Labour Pool Available for Project-Related Work in the Industrial and Commercial Centres in the Northwest Territories

Indicator	2006–2007	2007–2008	2008–2009	2009–2010	Average
Total unemployed persons (No.)	2,718	2,784	2,834	2,876	2,803
Will do rotational work (%)	52	54	52	51	52
Total unemployed persons adjusted for rotational work (No.)	1,407	1,490	1,467	1,464	1,457
NOTE: Percentages have been rounded to the nearest whole number and the adjusted number of unemployed persons might not add up because of rounding					

It is projected that during construction, about 1,457 persons will be available to seek project-related work.

Statistics Canada’s I-O Model was used to estimate the total employment demand that will be generated by the project for indirect and induced employment in the Northwest Territories. The territorial estimates were then broken down into regions using project expenditure data.

The estimate of direct employment demand for each region was derived by taking the employment requirement by job type and occupation for each segment of the project and comparing it to the expected skills of the local labour force.

Table 4-7 shows the results from the model for the estimated number of persons who will be employed from the ICCs to work on project-related jobs, subject to no capacity limits. The employment estimates include direct project jobs, and new jobs in businesses supplying goods and services to the project and its employees.

Table 4-7: Project Employment Demand in the Industrial and Commercial Centres in the Northwest Territories

Indicator	Type of Demand	Number of Jobs					
		2006–2007	2007–2008	2008–2009	2009–2010	Total	Average
Modelled employment demand in the ICCs without supply constraints	Direct	136	372	272	23	802	201
	Indirect	217	265	230	78	791	198
	Induced	66	87	71	25	249	62
	Total	419	723	574	127	1,842	461
Estimated employment demand in the ICCs after supply adjustments	Direct	136	372	272	23	802	201
	Indirect	217	265	230	78	791	198
	Induced	66	87	71	25	249	62
	Total	419	723	574	127	1,842	461
NOTE: Numbers might not add up because of rounding							

It is estimated that with and without consideration of limits on the size of the available labour force or business capacity, the project will generate a demand for an annual average of 461 jobs in the ICCs during construction.

As shown in Table 4-8, the project-related employment and business opportunities in and near the ICCs will lead to an increase of \$94 million in labour income throughout the construction period. This will consist of \$39 million in direct project-related income and another \$45 million in indirect and \$10 million in induced income earned by employees producing goods and services for the project and its employees.

Table 4-8: Estimated Project-Related Labour Income in the Industrial and Commercial Centres in the Northwest Territories

Type of Demand	2006–2007 (\$M)	2007–2008 (\$M)	2008–2009 (\$M)	2009–2010 (\$M)	Total (\$M)	Average (\$M)
Direct	7	17	14	1	39	10
Indirect	13	15	13	4	45	11
Induced	3	4	3	1	10	3
Total	22	36	29	7	94	24

NOTES:
Figures are millions of constant \$2003
Numbers might not add up because of rounding

Table 4-9 gives the effects of project-related employment on the ICC labour market during construction. It is estimated that project-related employment will generate a demand for a potential maximum annual average of 461 jobs over the Construction Phase.

Table 4-9: Estimated Projected Project Effects on the Labour Market in the Industrial and Commercial Centres in the Northwest Territories

Indicator	2006–2007	2007–2008	2008–2009	2009–2010	Average
Total population (No.)	29,521	29,935	30,218	30,368	30,010
Net migration (No.)	0	125	0	-63	16
Population 15+ (No.)	22,195	22,730	23,144	23,486	22,889
Labour force (No.)	20,641	21,139	21,524	21,842	21,286
Employed (No.)	17,466	18,181	18,349	18,165	18,040
Other employed (No.)	17,047	17,458	17,776	18,038	17,580
Project employment (No.)	419	723	574	127	461
Unemployed (No.)	3,176	2,958	3,175	3,677	3,246
Not in labour force (No.)	1,554	1,591	1,620	1,644	1,602
Participation rate (%)	93.0	93.0	93.0	93.0	93.0
Employment rate (%)	78.7	80.0	79.3	77.3	78.8
Unemployment rate (%)	15.4	14.0	14.7	16.8	15.3

NOTE:
Numbers might not add up because of rounding

It is estimated that the labour force participation rate in the region will increase slightly from 89.1% in 2002 to 93.0% during construction because it is assumed that some additional people in the ICCs will be drawn into the labour force as the project draws closer. New training programs will become available and expectations for employment opportunities in the local communities, including Enterprise, will be raised, leading to greater involvement in the labour market.

Project-related jobs will raise the average employment rate from 76.8% (see Table 4-5, shown previously) to 78.8% in the ICCs over the construction period. During construction, the unemployment rate will rise from an average of 13.8% to 15.3%. However, the noticeable increase in the unemployment rate in 2009–2010 is an incomplete representation of the labour market situation in that year because although the construction activity is complete, the project has not ended. It is entering the next phase, which includes start-up and ongoing operations employment. These are described separately in Section 4.1.2.5, Employment and Income – Operations.

4.1.2.5 Employment and Income – Operations

Although there is no project infrastructure located in the ICCs, it is expected that some of the ongoing logistical and transportation services required during project operation will be based in, or maintain corporate headquarters in, the ICCs.

There is no annual average direct employment in the ICCs associated with operations and maintenance of the anchor fields or pipelines and associated facilities. However, as shown in Table 4-10, annual average indirect and induced spin-off employment will range from 135 to 206 jobs annually, and average 179 jobs from 2009 to 2030. Allocation of these Statistics Canada I-O Model-generated employment estimates have been weighted toward the ICCs because of capacity constraints in the other regions of the Northwest Territories.

Table 4-10: Annual Average Direct, Indirect, Induced and Total Employment in the Industrial and Commercial Centres in the Northwest Territories

Type of Demand	Number of Jobs				Annual Average
	2009–2015	2016–2020	2021–2025	2026–2030	
Direct	0	0	0	0	0
Indirect	136	87	158	149	133
Induced	46	48	48	45	47
Total	182	135	206	194	179
NOTE: Numbers might not add up because of rounding					

Labour income associated with the employment presented in Table 4-10 is shown in Table 4-11. It is estimated that annual average total indirect and induced labour income generated in the ICCs will range from about \$20 to 33 million, and average about \$24 million from 2009 to 2030. Although this seems like a large amount, Enterprise is much smaller than Yellowknife and Hay River and the labour income amount accrued will reflect the smaller population.

Table 4-11: Annual Average Direct, Indirect and Induced Labour Income in the Industrial and Commercial Centres in the Northwest Territories

Type of Demand	2009–2015 (\$M)	2016–2020 (\$M)	2021–2025 (\$M)	2026–2030 (\$M)	Annual Average (\$M)
Direct	0	0	0	0	0
Indirect	11.4	20.6	9.5	9.1	12.5
Induced	11.4	12.6	11.5	11.0	11.6
Total	22.9	33.2	21.0	20.1	24.1

NOTE:
 Figures are millions of constant \$2003
 Numbers might not add up because of rounding

4.1.3 Mitigation Measures

To build business capacity, and optimize project-related procurement and expenditures within the Northwest Territories, a conceptual procurement plan has been developed and is presented in Section 4.1.3.1, A Northern Procurement Plan.

To build capacity and optimize employment of Aboriginal and non-Aboriginal residents in the Northwest Territories, a conceptual program is also provided. This program includes principles and strategies that address education, training and employment.

Successful implementation of the plan will require project leadership by way of a project proponent employment and training coordination function, and the partnership, cooperation, support and involvement of:

- Aboriginal organizations
- northern communities
- education and training institutions
- relevant territorial and federal government agencies
- industry organizations
- contractors
- unions

Measures to reduce the number of southerners migrating to the Northwest Territories on speculation that this will improve their chances of securing project employment are addressed in Section 4.2.3, Mitigation Measures (Demography).

4.1.3.1 A Northern Procurement Plan

The project proponents are committed to using Aboriginal, other northern and other Canadian suppliers of goods and services if they are:

- able to meet or exceed specified safety, environmental, technical and quality standards, and project timing requirements
- internationally cost competitive at the place and time where the goods or services are required

Recognizing that construction and operations will primarily occur in the Northwest Territories, the project proponents will give preference to qualified, competitive Aboriginal and other northern businesses for certain goods and services. In some instances, Aboriginal or other northern businesses might be invited to bid first.

Principles

The project proponents will:

- provide full and fair opportunity for Aboriginal and other northern businesses to participate in business opportunities
- comply with relevant land claim settlements, and benefits and access agreements
- foster development of Aboriginal and northern business and human capacity that provides long-term benefits to the project proponents, such as meeting long-term sustained demand for goods and services
- ensure that suppliers of goods and services meet the project proponents' commitments to use Aboriginal and northern businesses

Strategy

The project proponents will:

- assess northern market supply capacities, including the potential to grow to meet specific needs
- provide lead time for Aboriginal and other northern businesses to develop the ability to qualify and effectively compete for the work

- prequalify Aboriginal and other northern businesses, and offer feedback and assistance in understanding how to fill gaps in their qualifications
- hold workshops on bidding procedures, safety management and fitness for duty, including alcohol and drug policies, to help Aboriginal and other northern businesses effectively pursue business opportunities
- facilitate northern sourcing by structuring work packages and subpackages, where appropriate, to better align with the capacities of qualified northern businesses
- require bidders on major contracts to submit, as part of their bid, a local content plan that specifies how they will optimize participation of Aboriginal and other northern businesses in executing their work
- give particular emphasis to local content plans when evaluating bids and subsequently awarding work and supply packages for the project
- continue open communications with Aboriginal and other northern businesses about project requirements, including timing, and specification of goods and services required by the project
- supply information about Aboriginal and other northern businesses to potential contractors, in support of local content plans
- offer to communicate with unsuccessful bidders to help them bid more effectively in the future
- support transferring technology and knowledge to Aboriginal and northern businesses
- monitor implementation of local content plans to ensure that procurement contractor commitments are met, and adhere to terms in the benefits and access agreements

Education and Training for Employment

This section outlines the principles and strategies that will be used to develop Aboriginal and other northern workers for, and employ them in, positions associated with construction and operations.

Principles

The project proponents are committed to the following:

- providing Aboriginal people and northern residents who are qualified, or who take the steps necessary to become qualified for work on the project, with the opportunity to work during construction, consistent with:
 - relevant land claims settlement agreements
 - benefits and access agreements
 - provisions of applicable human rights legislation
 - the Canadian Charter of Rights and Freedoms
- recognizing the role and responsibilities of governments, and cooperating with governments as they carry out their responsibilities
- early identification and communication of project employment opportunities
- taking a leadership role in the Pipeline Operations Training Committee (POTC), an initiative to develop and implement a system for early identification of education and training for potential trades and technical workers for pipeline operations and production operations for the three anchor fields

In 2004, the POTC initiative was used as the cornerstone for the oil and gas industry's Aboriginal Skills and Employment Partnership (ASEP) application to secure funding for support and development of Aboriginal workers for long-term jobs arising from a major project, and including opportunities from other projected activities in the oil and gas sector in the Northwest Territories. The oil and gas industry ASEP application group includes members from the Sahtu Dene Council, Inuvialuit Regional Corporation, Deh Cho First Nations, Gwich'in Tribal Council, GNWT, Shell, ConocoPhillips, the Aboriginal Pipeline Group and Imperial Oil.

General Strategy

The project proponents understand that contractors, unions, communities, educational institutions and government agencies share responsibility for developing and recruiting workers. They will take a leadership role, where appropriate, in coordinating:

- the participation of Aboriginal, government and educational institutions with business and industry organizations to:
 - promote understanding of northern employment opportunities relating to the project, and to the petroleum and pipeline industries

- support worksite and life skills training and programs for workers
- develop business management skills
- the participation of northern community organizations, contractors, labour groups and training agencies to effectively use government training support programs to assist with the timely development, communications and delivery of applicable training programs
- the participation of contractors, labour organizations, and oil and gas companies in the affected regions, to provide early and ongoing training opportunities, particularly for jobs and skills that will be sustainable after construction
- training of workers to operate northern production facilities and pipeline operations, through the POTC

The project proponents will participate in:

- identifying and communicating training and education requirements for project employment
- discussions with training institutions, school organizations and government agencies to share industry-specific needs to allow them to develop appropriate curricula, if required
- initiatives to encourage students to complete secondary school
- ensuring, where feasible, that qualified disadvantaged individuals or groups have full and fair access to training and employment opportunities without incurring unreasonable hardship for the project proponents
- encouraging northern and other contractor participation in providing meaningful employment for Aboriginal and other northern workers

The project proponents are committed to working with contractors, northern businesses, communities and government agencies to identify and capture opportunities for employment by:

- working with employment officers and staff in local communities, Aboriginal organizations and government agencies to help recruit qualified Aboriginal and other northern employees
- designing and implementing hiring practices to provide opportunities for qualified Aboriginal and other northern residents, such as considering equivalency to education requirements for some jobs

- working with major contractors, labour groups and subcontractors to identify and develop potential training opportunities and initiatives
- requiring contractors and subcontractors to structure Aboriginal and northern employment policies and plans, complete with reporting and monitoring systems, to comply with the project proponents' benefits plans and agreements, and with their commitments to use Aboriginal and other northern workers
- establishing on-the-job support systems and resources to help develop worksite and life skills

Strategy – Education

The project proponents will communicate employment and career opportunities and educational requirements by:

- emphasizing that completion of high school could lead to employment and career opportunities with the project, and elsewhere in the oil and gas production and pipeline industries
- working with contractors and schools to reduce the number of students leaving school for short-term construction employment, and recognizing Northwest Territories legislation for age requirements on construction sites
- recommending modification of school programming to allow for participation in the project that might include school leaves and some credit for work experience
- consulting with government and educational institutions with regard to developing equivalencies
- coordinating support from the project and available government funding for education and training of potential operations and construction workers, through the processes of the POTC and ASEP initiatives
- promoting job market understanding by various means, such as providing:
 - employment and career opportunities information
 - summer employment and job shadowing opportunities
- requiring key contractors to provide priority access to their training and employment opportunities for Aboriginal and northern workers that might:
 - provide a high degree of sustainability after construction
 - be transferable into other industrial sectors
 - offer opportunity for advancement

Strategy – Training

The project proponents will:

- work with construction and pipeline contractors, and within other oil and gas industry initiatives to provide training opportunities before and during construction, and into operations activities. The project proponents will ensure that project managers, contractors and unions support hiring, training and retention of Aboriginal and other northern workers.
- work with local communities to identify training candidates and training requirements
- communicate information about training program graduates to potential contractors
- facilitate development and implementation of support systems and resources for workers to help them adapt to the requirements and conditions of wage employment. Support systems will include life skills training, such as money management, workplace orientation and access to addiction counselling.
- support government programs to provide assistance to families and communities of workers
- require workers and managers to attend cultural awareness training

Strategy – Construction

The project proponents will:

- maintain job responsibilities and budget within the project associated with the education and training for employment opportunities to coordinate, liaise and negotiate with northern communities, Aurora College, territorial and federal government agencies, contractors, and unions regarding training and employment
- coordinate construction worker training with project labour, contracting and procurement strategies
- continue to meet to discuss and seek input, support and funding for a training and employment strategy for all phases of the project with:
 - affected northern communities
 - Aurora College
 - government agencies
 - pipeline contractor associations
 - individual contractors
 - relevant national and international trade unions

- take a leadership role in the development and coordinated use of new or existing community-focused databases, or both, of potential project workers. The databases are intended to facilitate plans for training and employment of qualified workers, primarily for the construction period. The databases will be subject to privacy and other applicable laws.

The databases will be compiled from in-community interviews with individuals interested in gaining employment during project construction and operations. The interviews should be conducted by, or under the direction of, the project, using a standard interview questionnaire developed for the project. Information collected will include education levels, training, certificates or licences and work experiences. This information will go into a master community-specific database retained by the project. The databases will be used for:

- early and ongoing discussions with Aurora College, industry operators and contractors to identify the skill requirements to be captured in the community potential worker databases
- review and identify skill requirements, specific training needs and steps required to implement community-based and regional training programs
- determine project-related education and training needs in each community, and working with the communities and regions to provide access to them
- provide information to contractors on bid lists for preconstruction and construction work packages, along with the message of the project's commitment to optimize training and employment opportunities for qualified Aboriginal and other northerners, and the need for a local-content plan
- work with the POTC and ASEP initiatives to coordinate the education and training resources to develop qualified workers in time for work during construction and operations
- prioritize the range of training offered, giving special consideration to skills that are transferable and portable beyond the project
- work with Aurora College, municipalities and the GNWT to identify and use civil projects that might provide work experience opportunities for potential construction workers, e.g. equipment operators, site supervisors, safety advisors, where practical
- collaborate with relevant project contractors, GNWT Apprenticeship and Occupational Trades Division and educational institutions to develop and implement systems to capture, record and provide credit for applicable qualifying work hours for apprentices

- work with the existing Aurora College program and offer trainee positions on current project field programs to provide additional opportunities for training in areas, such as basic labourer skills, construction trades, heavy equipment operation and truck driving
- request that Aurora College work with the affected communities to develop training in basic labourer skills, construction trades, heavy equipment operation and truck driving, using local capital projects as training venues wherever possible. Community contributions might be in-kind provisions of training space, tools, and equipment that does not include a built-in markup.
- request that Aurora College adult educators in the communities provide literacy and math upgrading and basic trades preparation training in conjunction with practical training
- work with Aurora College, contractors and community resources to provide nonapprentice training and experience, e.g., heavy equipment operators and expeditors, where practical, for the individuals to be hired by contractors for construction work
- work with Aurora College and community adult educators to consider scheduling the classroom sessions for apprenticeship training during the summer, when space is available in local communities and when instructors are potentially available outside their regular training program commitments
- require key contractors to work with the project, community resource personnel, Aboriginal organizations, Aurora College and others that might add value in recruiting and hiring qualified workers
- communicate training program details and expectations to candidates to promote their commitment to completing the program, and to verify that the training is consistent with their future employment or career objectives
- use experienced northern trainers, where practical
- assist in providing a student liaison when training is away from the home community, as appropriate. The responsibilities of this individual include:
 - assisting students with personal and family issues
 - chaperoning trainees away from home communities
 - helping remove barriers that might prevent students from attending classes and completing the training program

Strategy – Operations

The project proponents will:

- contribute to Aboriginal and other northern capacity development by enhancing opportunities to participate in natural gas field and pipeline operations employment opportunities as qualified and skilled workers
- enhance understanding of, and preparedness for, project-related training opportunities by working with:
 - appropriate territorial and federal government departments
 - Aboriginal organizations
 - existing government training agencies
 - secondary and post-secondary education institutions
- use public and private training resources, including Aurora College, Petroleum Industry Training Services (PITS) and training contractors, where appropriate
- support applicable industry, government and Aboriginal organization collaborative training opportunities
- provide information about training opportunities and project proponent expectations to all study area communities
- participate with the GNWT, Aboriginal organizations, Aurora College and other industry operators in the recruitment and selection process
- support opportunities for qualified mature students for pretechnical training or direct entry into the Northern Alberta Institute of Technology (NAIT) or the Southern Alberta Institute of Technology (SAIT)
- provide mentoring to trainees while on the worksite
- support existing Aboriginal student support programs at NAIT and SAIT
- provide, in collaboration with the members of the POTC, applicable and relevant employment opportunities for trades apprentices enrolled in POTC-sponsored training
- continue to ensure operation training requirements are reflected in the activities of the POTC, which consists of representatives of the project, industry, Aurora College, territorial and federal government agencies, Aboriginal organizations and the Aboriginal Pipeline Group

POTC activities include:

- identifying and recruiting 13 trade apprentices, with the first intake of six apprentices in mid-2004 as employees of participants or contractors. The key trades desired are: electrician and instrumentation, millwright, and heavy-duty mechanic.
- identifying and recruiting 38 technical candidates for programs at NAIT and SAIT. The first candidates for the Aurora pretechnical program were accepted for fall 2004, and on successful completion, will begin programs at either NAIT or SAIT in fall 2005.
- continuing intakes for the trades and technical streams in the following two years to enable accepted applicants to complete the employment programs required for operations and maintenance of the anchor fields, pipeline and associated facilities. Many of the newly trained workers are expected to be involved in start-up of the respective operations. Others will earn experience in project proponents' existing operations that might enable them, at a later date, to join the operating and maintenance workforce for the territorial operations.
- providing and coordinating offers of employment for qualified apprentices, technical summer students and graduates

4.1.3.2 Employment

Principles

The project proponents will:

- emphasize preferential employment of qualified Aboriginal and other northern residents during all phases of the project
- promote Aboriginal and other northern worker involvement in a range of skilled, unskilled, technical and professional job classifications, and provide opportunities for advancement on the basis of qualifications and performance
- provide ongoing support for Aboriginal and other northern hires that recognizes cultural differences at the worksites and in camps
- provide a workplace where all individuals are treated in a fair, equitable and respectful manner while working on the project

Strategy

The strategy identifies the specific mechanisms and initiatives that the project proponents will use to optimize northern hiring objectives. To this end, the project proponents will:

- encourage and support efforts by the territorial government to set up community-based training programs in personal finance and money management, focusing on informed consumption, savings and investment choices for increased incomes
- provide in-camp training programs in personal finance and money management, focusing on informed consumption, savings and investment choices for increased incomes consistent with programs offered in the communities by the territorial government
- require contractors and subcontractors to:
 - meet the obligations undertaken by the project proponents as part of benefits and access agreements for preferential hiring and employment of qualified Aboriginal and other northern workers
 - provide cultural awareness training to workers and managers
 - respect the rights of local communities to privacy
 - provide, if requested, the opportunity for Aboriginal artisans to display and sell their handicrafts in the camps, reducing potential social disruption caused by project workers visiting local Aboriginal communities in search of handicrafts
 - support worksite and life skills training and programs for workers
 - articulate hours of work, work schedules, transportation to and from points of hire, transportation between camps and worksites, and camp lifestyle rules
- communicate employment opportunities and skill requirements to interested organizations, government agencies and communities, in an open, transparent and timely fashion, using such resources as local and regional print, radio and television media, and Internet-based electronic tools. This will be carried out in cooperation with Aboriginal and other community organizations and institutions.
- give priority to hiring qualified Aboriginal and other northern residents from study area communities

- encourage Aboriginal and other northern worker recruitment and employment for construction and operations by:
 - supporting development and use of existing and potential new databases as key sources of information about potential construction and operations workers
 - providing worker return transportation from designated points of hire to project work locations
 - providing flexible work schedules, to accommodate traditional harvesting and other Aboriginal cultural, family and community needs, where practical, recognizing that work flexibility will be limited in the peak winter construction seasons
 - considering equivalency to education or training in meeting qualification requirements for some construction and operations jobs
 - supporting programs to offer, where appropriate, pre-employment training to northern residents who do not have the required qualifications
 - providing formal worksite support programs and resources, and work with communities to promote development and retention of northern workers
 - providing, where required, on-the-job support, such as:
 - workplace essential skills upgrading
 - a workplace mentor program
 - an Aboriginal-worker liaison program
 - cultural awareness training
 - pre-employment safety training
 - life skills guidance, such as money management, and alcohol and substance abuse prevention
- ensure that camp meals periodically include country food, e.g., fish, moose and caribou, that has been government-inspected or purchased from an inspected facility
- ensure contractors and subcontractors include the above-mentioned mechanisms and initiatives in their construction and execution plans

4.1.3.3 Northern Employment and Wages

The project proponents, local communities, chambers of commerce and Human Resources Skills Development (HRSD) will require information sharing, and to the extent practical, joint planning, to determine effective mitigation for the possible loss of qualified and employed northern workers to the project and potential wage increases, which is one consequence of this issue. This will also be necessary to recognize the potential extent of the effects in local communities and strategies designed to reduce the adverse effects.

The project proponents will:

- continue discussions between project proponents, local communities, Aboriginal organizations, chambers of commerce, major contractors, unions and HRSD regarding construction workforce requirements, a strategy(s) to meet the workforce requirements, and how to reduce adverse implications for northern communities, businesses and governments
- work with their prime contractors and potentially affected communities, where feasible, to develop ways to share use of local utilities and infrastructure maintenance service providers in recognition of the communities' reliance on these services

The project proponents recommend that local chambers of commerce, and public and community service providers develop a unified strategy on:

- how to retain key personnel with critical skills required by the project
- how to identify, attract and retain qualified replacement workers to fill jobs vacated by those in the local workforce that leave to pursue project employment
- working with HRSD offices in the North and south to identify replacement workers with the required skill sets and experience

4.1.4 Residual Effects – Construction

With timely implementation of the mitigation measures, business and labour force capacity will expand in the ICCs. There will be capital expenditures and project-related procurement in the ICCs that could represent up to 2% of project capital expenditures in the Northwest Territories. In addition, labour force participation and employment rates will increase slightly, as will employment and labour income. For the most part, in the ICCs the amount of the effects will be governed by the size of the community.

The duration of capital expenditures, procurement and employment effects will be most noticeable during the winter construction season in 2007–2008. However, the economic effects will continue throughout the four-year construction period. The increase in capacity among ICC businesses and the labour force will continue well beyond construction. Table 4-12 shows that construction effects in the ICCs, which include Enterprise, are expected to be positive and moderate in magnitude.

Table 4-12: Procurement, Employment, Income and Regional Economic Effects – Construction Effect Attributes for the Industrial and Commercial Centres in the Northwest Territories

Location	Effect Attribute				Significant
	Direction	Magnitude	Geographic Extent	Duration	
ICCs	Positive	Moderate	Regional and beyond regional	Short term	No

4.1.5 Residual Effects – Operations

With timely and ongoing implementation of the mitigation measures described previously, business and labour force capacity in the ICCs might expand. Direct ongoing operations and maintenance expenditures or employment and project-related procurement are not expected in the ICCs. Instead, it is expected that there will be spin-off employment and income associated with providing indirect goods and services to ongoing operations in the Northwest Territories. This is because the ICCs are the primary wholesale, expediting, air transportation, supply, service and financial centres in the Northwest Territories. Table 4-13 shows that operations effects in the ICCs, which include Enterprise, are expected to be positive and low in magnitude.

Table 4-13: Operations Expenditures, Employment, Income and Regional Economic Effects – Operations Effect Attributes for the Industrial and Commercial Centres in the Northwest Territories

Location	Effect Attribute				Significant
	Direction	Magnitude	Geographic Extent	Duration	
ICCs	Positive	Low	Local	Long term	No

4.2 Demography

4.2.1 Effect Pathways

The effect pathway diagram in Figure 4-2 illustrates the projected influence of the project on birth, death, and in- and out-migration rates. All aspects of field development and project construction, which will create demands for labour, and needed goods and services, might initially affect all three rates. These demands will create an inflow of southern workers, both those with employment contracts and those looking for work, and with some bringing their families. As well, northern workers will be hired and purchases made from northern businesses. These directly employed southern and northern workers will contribute to indirect and induced income and employment effects. Quality-of-life expectations will be affected by increased demands for labour, goods and services, and by the direct, indirect and induced income and employment effects.

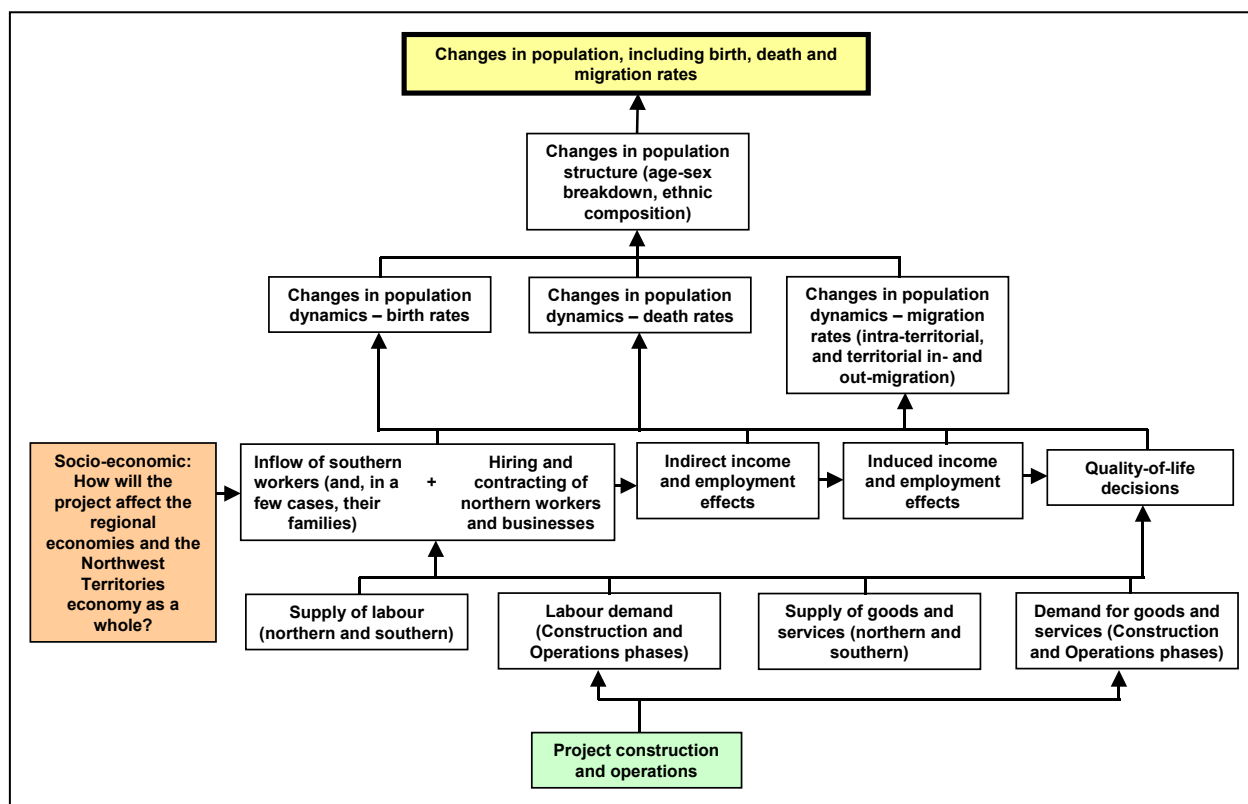

Figure 4-2: Project Effects on Population, including Birth, Death, and In- and Out-migration Rates

The importance of population change to the SEIA is as a key link between economic opportunities and social effects. Increases in population will increase demands on a wide range of public services and could affect social conditions. These effects will be addressed in subsequent sections.

This analysis of the effect pathways for project effects on in-migration from the provinces and population movement within the Northwest Territories is largely conceptual; there are empirical indicators for only a few of the links. As a result, the following analysis is largely based on current baseline information and the experience of other development projects.

4.2.2 Assessment and Management of Project-Specific Effects – Construction

With the loosening of social controls that could accompany project-related activity, there might be some increase in out-of-wedlock births. However, with construction lasting for only four years, the number of such births will have only a marginal effect on birth rates and the female work force. Project-induced effects on death rates will also be negligible.

As only negligible project-induced effects are expected on birth and death rates in the Northwest Territories, no relevant mitigation will be required and no further attention will be given to these components of demographic change. The following discussions focus on project effects on population mobility.

Project activities will create direct, indirect and induced employment opportunities during construction. Direct employment will involve construction associated with the anchor fields, gathering system, gas processing plant, pipeline and associated facilities. The workers recruited by the project for these activities will be accommodated in construction camps.

There will also be transient specialists called to the project area to do a specific job. During construction, some will be housed in construction camps, but others will need to be in a regional centre. These specialists will create high demand for the hotels, and this in turn will induce additional demand for hotel cleaning and kitchen staff.

Although project-induced employment and business opportunities will be greatest in the Beaufort Delta Region (BDR), there could be substantial increased activity in Yellowknife stimulated by the GNWT, federal government agencies, other governance activities and business growth. Hay River will likely experience substantially increased storage, stockpiling, module assembly, fabrication and shipping activity. Therefore, although diamond mine employment is readily accessible to residents of both communities, they could be expected to experience some increased in-migration. Although this is true of Hay River and Yellowknife, it is less likely that there will be any migration into the community of Enterprise, given its size and the services available. Likewise, any Deh Cho Region (DCR) Aboriginal people, drawn by presumed project opportunities in the ICCs, might find Hay River more attractive because of relatives and friends among the more than 40% of the population who are Aboriginal.

Additionally, in contrast to the diamond mining projects that provide incentives to workers who move north, the project will discourage in-migration, at least for construction when the adverse effect risk is highest. Given that the mitigation measures below are implemented, it is unlikely that Enterprise will experience any in-migration pressures, including the associated pressures on infrastructure such as housing or recreation.

4.2.3 Mitigation Measures – Construction

The mitigation measures targeting potential southern in-migrants, based on common practices for influencing population movements associated with large development projects, will seek to convince the in-migrants that there will be few employment opportunities that can be accessed only in the Northwest Territories. This will involve the following procedures or actions:

- southern workers will be hired for project- and production-related positions in selected provincial cities, from contractor lists and via media advertising for positions in the Northwest Territories. Hiring in the North will be restricted to Aboriginal and other northerners, that is, Northwest Territories, Nunavut and Yukon residents that meet the definition of a northern resident.
- HRSD offices will publicize this restriction. They will also provide the message that the only direct project hiring in the North will be of qualified people that have lived in the North for at least one year and have a Northwest Territories medical card.
- this message will also be publicized through television and radio news programs, and newspaper advertisements

The mitigation measures targeting potential migrants from within the Northwest Territories will emphasize that the prospects of good employment will be as good in their home communities as in the more central locations to which they might be attracted. This will involve the following actions:

- project representatives will continue to visit every community in the study area, on more than one occasion, to describe the employment opportunities available, and the terms and conditions of employment
- project or community representatives will interview interested individuals and document qualifications and interests in relevant databases. Interested parties will be able to provide new or updated information for the databases.
- project or community representatives will provide database information to project contractors

- employment procedures for northern residents will be described in English and Aboriginal language news programs, and the dates when project representatives are scheduled to visit the individual communities will be advertised in advance
- transportation to and from the point of hire on a rotational work schedule will be provided, as will accommodation at job sites
- information will be provided regarding housing availability and rental costs in communities to which Northwest Territories residents might be attracted

4.2.4 Residual Effects – Construction

Although a sizeable part of the project-induced employment at the southern end of the pipeline will be centred in Hay River, and to a lesser extent in Yellowknife, few effects will be felt in Enterprise. The effects in Enterprise, with mitigation in place, are expected to be unnoticeable.

4.2.5 Operations Effects

None of the direct employment positions will be located in the ICCs. However, regional businesses could benefit from the long-term purchasing and contracting opportunities generated by the project, particularly for maintaining the facilities and parts of the right-of-way. It is expected that these opportunities will be largely met by existing or new northern businesses, based in the larger communities and ICCs, but will not be substantial enough to trigger noticeable in-migration into the community of Enterprise.

As no effects on population mobility in Enterprise during operations are expected, no mitigation is required and no residual adverse effects are expected in Enterprise during operations.

5 INFRASTRUCTURE AND COMMUNITY SERVICES

5.1 Transportation

5.1.1 Effect Pathways

This section provides information about expected influences of the project on transportation infrastructure quality and availability in the Northwest Territories. The general project effects on highway, railroad, barging and air transportation infrastructure and services will be:

- direct, indirect and induced demands for short-term transportation services
- increased supply, because the project will provide for some of its own needs
- elevated demands on some local community transportation infrastructure, including operations and maintenance
- upgraded and increased operations of regional transportation infrastructure

The combined effects of project-induced increases in freight and passenger traffic, and the responses of transport infrastructure and service providers, will:

- determine effectiveness and capacity of infrastructure facilities and services
- result in changes to transport infrastructure facilities, services and use

Figure 5-1 shows that during construction, the project will induce increased demands on all transportation modes because of the many construction activities, in addition to increased project-related and -stimulated travel. The project will also encourage transportation infrastructure maintenance and improvement. These influences, along with project effects on the regional and territorial economies, will affect road, rail, marine and air infrastructure and services. These effects will stimulate community input and findings from project monitoring. The findings, along with the effects on transport infrastructure and services, and project effects on local governance, will influence transport infrastructure and services funding.

The level of funding will affect transport capacity and effectiveness. Also affecting capacity and effectiveness will be project effects on:

- construction-related transport and travel
- the regional and Northwest Territories economies
- people's quality of life and need for public services, which will drive the travel needs and affordable travel interests of northern residents

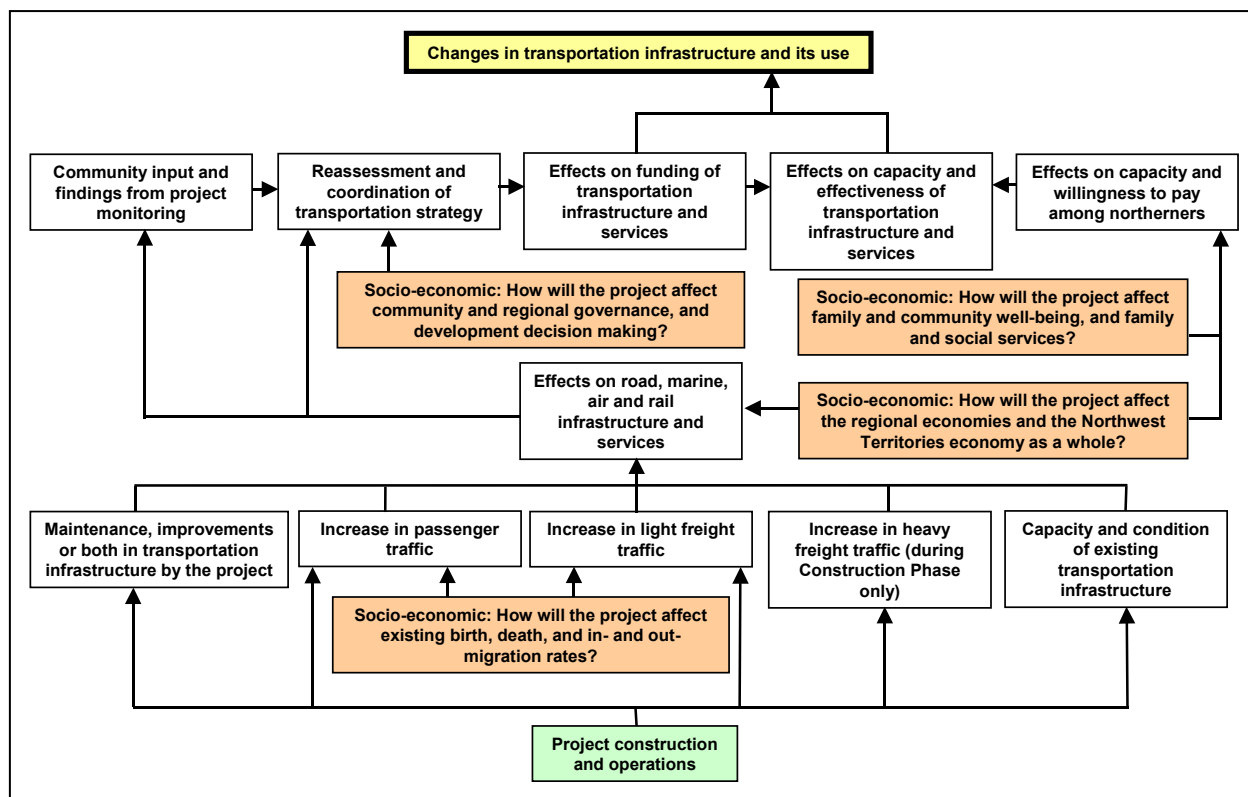

Figure 5-1: Project Effects on Transportation Infrastructure and Services

Project-induced changes in transportation infrastructure and usage will thus be a function of the levels of funding, and the freight and passenger demands on these facilities and services.

Analysis of the effect pathways for project effects on transportation is largely conceptual; empirical indicators exist for only a few links. However, it is clear that project-induced changes in demand for freight and passenger movement, population size and income levels will be important driving forces that affect transportation infrastructure and use in the study area communities.

5.1.2 Assessment and Management of Project-Specific Effects – Construction

Transportation and logistics planning is integral to project success, given the volume of people, materials and equipment that will be moved into areas of limited access during a relatively short construction period. The community of Enterprise is located on Highway No. 1, which will be a transportation route for road-based transport, and on the northern rail line, which is the only rail-based transportation route. The following are key statistics about the materials and equipment to be moved for the project that will affect existing infrastructure modes and services:

- about 430,000 tonnes of pipe will arrive at Hay River from Alberta on about 6,000 railcars and then, via 340 barges, will move north from Hay River to about 15 barge landing sites and stockpile locations along the pipeline right-of-way
- over two years, about 84,000 tonnes of pipe will be offloaded from railcars at Hay River and loaded onto about 2,400 trucks for delivery to the southern section of the pipeline in the DCR (accessible by all-weather or winter roads)
- about 40,000 tonnes of pipeline construction machinery will be transported to Fort Simpson and about 15,000 tonnes to Hay River, primarily via the Mackenzie Highway, in about 1,300 truckloads, where most of the machinery will be loaded onto 90 barges for distribution to barge landings on the Mackenzie River near the appropriate pipeline sections
- about 350 truckloads of construction machinery will continue on from Fort Simpson to the southern section of the pipeline in the DCR (accessible by all-weather or winter road)
- about 230 million litres of diesel fuel will arrive at Hay River on 2,700 railcars from Alberta, where most of it will be loaded onto about 200 barges for delivery to project barge landings and existing bulk terminals along the Mackenzie River. The remaining 22 million litres of diesel fuel will be loaded onto about 460 trucks for distribution to the southern section of the pipeline in the DCR (accessible by all-weather or winter road).
- standard camp units and materials for the construction camps will move to Hay River via about 3,000 truckloads and then be shipped north on 100 barges to about 25 locations
- about 620 truckloads of camp units and materials will be transported directly to six locations along the southern section of the pipeline in the DCR that are accessible by all-weather or winter road

- 24,000 tonnes of large modules and facilities equipment will arrive in Hay River from the south via about 600 truckloads, where they will be partially assembled by work crews before being loaded onto 75 barges for the remainder of the trip north to barge landing locations, where they will be offloaded and trucked to the appropriate sites for installation
- about 20 truckloads of modules will go directly to the Trout River heater station site via winter road for assembly and installation
- about 180 truckloads of food will be transported via truck, aircraft and barge to about 25 construction camps over the four-year construction period. About 45 truckloads of fresh foods and perishables will be shipped via aircraft directly to the camp locations, whereas the remaining dry staples and frozen meat will travel by truck on the Mackenzie and Dempster highways and winter roads or via barge
- about 18,000 construction personnel over four years will be transported between their primary residences, camps and work sites by a combination of charter and commercial aircraft and buses

Inuvik, Norman Wells and Fort Simpson will serve as the main air transportation hubs for incoming and outgoing construction personnel. From these hubs, personnel will travel on smaller charter fixed-wing aircraft or helicopters to the nearby camp sites or communities. Bus transportation will be provided between airstrips, camps and worksites.

Given these transportation logistical requirements, the project will add substantially to road, marine and air traffic during construction. It will be similar magnitude to transportation logistics requirements that occurred during the Beaufort Sea exploration during the mid-1970s. Virtually every road in the study area will experience a substantial increase in traffic volume, which will have two effects:

- as even the best roads were not designed to carry the tonnage to be transported during construction, territorial road conditions will deteriorate substantially without ongoing maintenance. Advance planning is necessary to ensure that the needed road repairs will be scheduled and completed to avoid delaying traffic.
- the expected volumes of traffic at ferry crossings could necessitate extending the hours of operation at three crossings, i.e., two on the Mackenzie River and one on the Liard River near Fort Simpson, which currently operate during only part of the day. It will be necessary to ensure the availability of trained ferry crews and licensed masters to operate the ferries for as many hours as necessitated by traffic volume. Also, the Ndulee Ferry at Camsell Bend on the Mackenzie River is a small ferry with limited capacity, which might create a bottleneck for truck traffic associated with the project. It might be necessary for GNWT Transportation to assign a larger ferry to this location.

Arrangements for funding of these capacity adjustments will have to be agreed on between the project proponents and the GNWT, recognizing the shared responsibility for the demands on these facilities and services.

Completion of the proposed Deh Cho Bridge will be inconsequential as far as the project is concerned because it is primarily important for improving access to Yellowknife. However, if complete before construction, it could make the Fort Providence ferry available for use at Camsell Bend crossing.

Most of the fuel, camps, modules, pipe and construction equipment needed for the project will be transported by barge, except in the DCR, where road access is available. Northern Transportation Company Limited (NTCL) at Hay River will carry all of the fuel, most of the pipe, and the field and facility modules.

The Mackenzie River is open to barge traffic only between June and mid-October. Accordingly, barging companies will likely have to increase their tug and barge fleets to meet their commitments both to the communities they service and to the project. Further, logistics planners are considering early delivery and stockpiling of fuel, pipe and camp modules to reduce potential effects on existing transportation services and infrastructure in affected regions.

The project will have effects on charter and commercial air services, and airport and airstrip operations. There will be increases in the numbers of project-related flights into virtually every airport and airstrip in the study area. In the hub communities of Yellowknife and Hay River, there will also be some increased use of commercial air service by project-related people, and some northern residents taking advantage of increased income to travel more widely.

Most airstrips and airports in the study area will experience substantially increased traffic during construction. Accordingly, arrangements must be made to lengthen their hours of operation, and increase maintenance and snow removal on the airstrips. It might be necessary to recruit and train additional staff to operate radio communications, meteorological and snow-clearing equipment.

Arrangements for funding of these capacity adjustments will have to be agreed on between the project and the GNWT, recognizing the shared responsibility for the demands on these facilities and services.

Hay River is the rail terminus from the south and the marine transport hub of the Northwest Territories. It is located on Great Slave Lake, providing access to the communities on the lake, notably Yellowknife, Fort Resolution and Rae-Edzo, and, most importantly, providing access to the Mackenzie River communities and beyond to the Arctic coastal communities.

The marine transport function of Hay River will increase substantially during construction. However, this is not a cause for concern, either to the small communities that depend on barge services for marine resupply or to project planners.

NTCL and Cooper Barge Services are already involved in preliminary discussions concerning the loads and delivery schedules required for construction of the pipeline and associated project components. Both NTCL and Cooper officials have indicated that they will expand their tug and barge fleets sufficiently to ensure timely compliance with all schedules. The need for staging and marshalling sites is satisfactorily met by facilities currently in Hay River.

Further, logistics planners are considering early delivery and stockpiling of fuel, pipe and camp modules to reduce potential effects on existing transportation services and infrastructure in the affected regions.

5.1.3 Mitigation Measures – Construction

All of the effects described in the preceding section are manageable, provided that:

- there is adequate and timely planning
- needed human and financial resources are available

Joint planning, information sharing, cooperation and coordination among the project proponents, project transportation and logistics functions, local communities and GNWT Transportation will be essential.

A timely, cooperative planning effort by the project proponents, relevant transportation logistics managers, GNWT Transportation, local community leaders and, in some cases, GNWT Municipal and Community Affairs (MACA), is required to design mitigation measures for the expected project effects on transportation. These efforts must focus on the steps to be taken, development of effective protocols and procedures, and the resources required to implement them.

Agreements between the project and the GNWT, and between the project and applicable municipalities, will be negotiated and will include provisions for project use of permanent and seasonal roads. The agreements will consider:

- coordination of road maintenance activities, recognizing:
 - the timing of highway and winter road maintenance
 - the need to install and maintain ice roads and bridges
 - access restrictions
- coordination of road upgrading where required

- options that could include making contributions in kind, such as constructing winter roads, maintaining and repairing highways, or contributing to a portion of maintenance costs

Other general mitigation measures will include:

- continuing discussions with barge service providers to give them ample lead time to ensure sufficient capacity to meet community requirements and project demands
- continuing discussions with air transportation providers to give them ample lead time so that northern carriers can expand their aircraft inventories to meet existing community requirements and project demands
- coordinating with the GNWT and other responsible authorities to provide construction air and barge traffic demand projections, including provisions for assessing the need for, and completing, upgrading and other improvements to regional and municipal airports, airstrips and barge landings
- continuing discussions with the Mackenzie Northern Railroad so that the Mackenzie Northern Railroad can complete railbed upgrades and add new sidings, where required, to meet existing transportation requirements and project demands
- using pilot vehicles when transporting oversized truck loads (on public roads), where appropriate
- observing road bans before winter freezeup and during spring breakup, unless otherwise approved
- posting and enforcing speed limits for project vehicles on project access roads, and having project vehicles adhere to speed limits on public roads
- developing plans for truck traffic routes, as required
- providing bus transportation of construction workers, where required
- sharing information about new borrow sites in the region with GNWT Transportation and local communities for negotiation of post-project use of, and responsibility for, those sites

The project proponents recommend that the responsible authority provide:

- preconstruction planning, upgrading and other improvements to the Mackenzie Highway and Highway No. 2 near Hay River
- increased ongoing road maintenance and dust suppression where necessary

5.1.4 Residual Effects – Construction

As indicated previously, without carefully planned mitigation, project effects on transportation services could be disadvantageous to Enterprise residents. However, these adverse effects are relatively preventable, given effective planning that is properly implemented. Note that they are only relatively preventable, because there likely will be occasional disruptions because of unforeseen circumstances. The project effect attributes, shown in Table 5-1, are based on all these assumptions. The effects in the ICCs, which include Enterprise, are expected to be moderate in magnitude for the marine mode of transportation, but only low for the road and air modes. All will last only during construction.

Table 5-1: Transportation – Construction Effect Attributes for the Industrial and Commercial Centres in the Northwest Territories

Mode of Transportation	Effect Attribute				Significant
	Direction	Magnitude	Geographic Extent	Duration	
Road	Adverse	Low	Regional	Short term	No
Marine	Adverse	Moderate	Regional	Short term	No
Air	Adverse	Low	Regional	Short term	No

5.1.5 Operations Effects

The increases in road transport in Enterprise throughout construction will decline once construction is complete. There will be continued oil and gas exploration and production drilling, which might increase after construction. Most of this activity will be along the Beaufort coast, and the effects on transportation in Enterprise will generally be less than that during the construction years. Also, the project could result in some enhanced transportation capacity. Therefore, there will be no need for additional mitigation and no residual adverse effects are expected in Enterprise during operations.

5.2 Energy and Utilities

5.2.1 Effect Pathways

Figure 5-2 shows the expected influences of the project on community infrastructure, and availability of utilities and energy in the Northwest Territories. In summary, the project might have effects on infrastructure, utilities and energy supply in some study area communities.

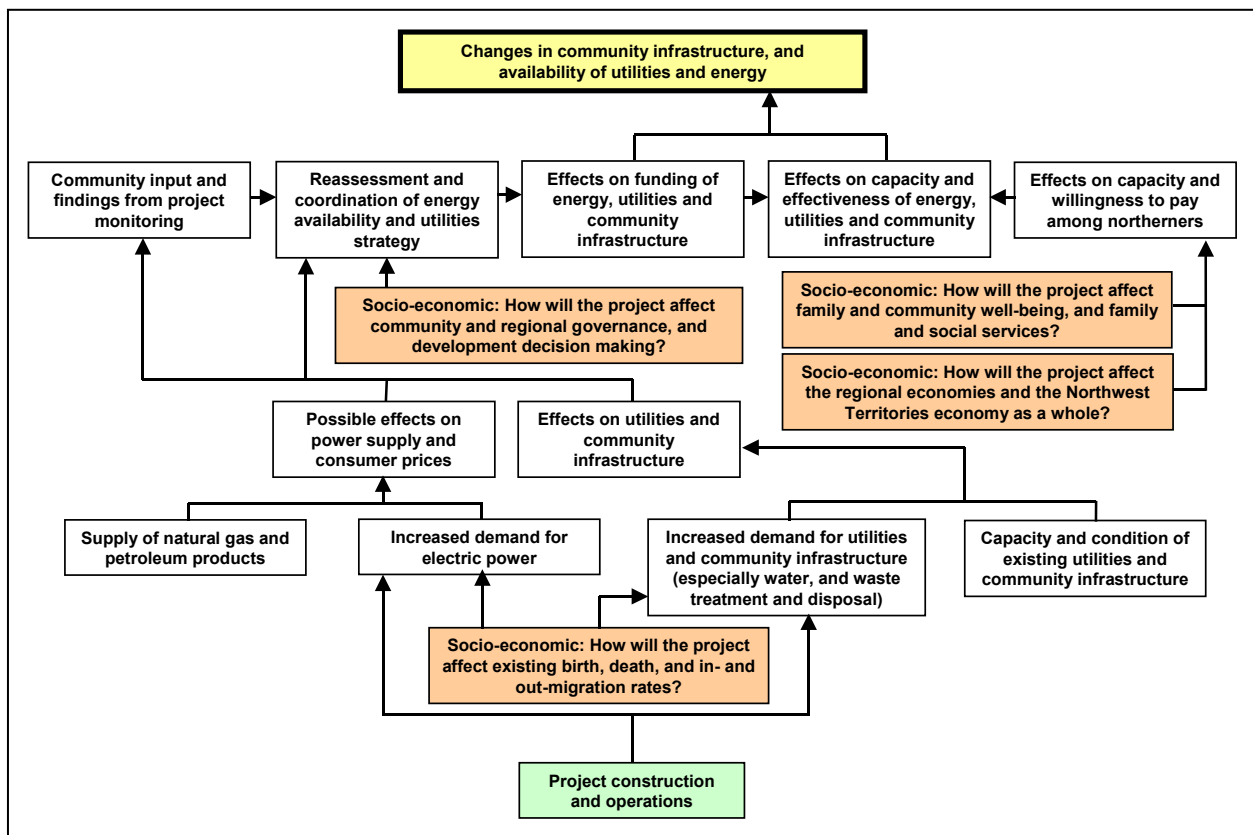

Figure 5-2: Project Effects on Community Infrastructure, and Availability of Utilities and Energy

During both construction and operations, there could be effects on power supply and consumer prices because of:

- demand for electric power
- the available supply of natural gas and petroleum products
- project demographic effects

Likewise, utilities and community infrastructure might be affected by:

- project-induced increases in demands on utilities and community infrastructure, especially water and waste disposal
- the capacity and condition of the existing utilities and community infrastructure
- project demographic effects

Whether or not project effects will result in a community population increase, and if so how large an increase, is central to this assessment.

These two potential effects, i.e., power supply and prices, and utilities and infrastructure, will affect community input to, and findings from, project monitoring and reassessment of the energy availability and utilities strategy. This reassessment, also affected by potential project effects on community and regional governance, will drive funding of energy, utilities and community infrastructure. Project effects on quality of life, social infrastructure, and the regional and Northwest Territories economies will affect the capacity and willingness of northern residents to pay for energy and utilities. The effects on funding, and on ability and willingness to pay, will jointly affect the capacity and effectiveness of energy, utilities and infrastructure. This, along with effects on funding of energy, utilities and infrastructure, will induce changes in energy availability, community infrastructure and utilities.

Project-induced changes in energy, utilities and infrastructure will be a function of the levels of funding, and the community and regional demands on energy, infrastructure and utilities.

The effect pathway of the project on communications infrastructure is not presented here, but it is generally similar to that described previously. The project will affect the demands for communications facilities and services, and the ability and readiness of northern residents to pay for them. These will affect the funding available, and the capacity and effectiveness of these services that, jointly, will determine the changes in the availability of the communications services.

5.2.2 Assessment and Management of Project-Specific Effects – Construction

As no net migration into Enterprise is expected, and the community is not located near any construction camps or proposed development, no adverse effects on nontransport infrastructure in Enterprise are expected.

5.2.3 Mitigation Measures – Construction

As no adverse project effects on nontransport infrastructure in Enterprise are expected, no mitigation measures will be required.

5.2.4 Residual Effects – Construction

As no adverse effects on the nontransport infrastructure in Enterprise are expected, no residual effects are expected.

5.2.5 Operations Effects

During operations, no population increase is expected in Enterprise related to project operations and maintenance. No adverse effects on nontransport infrastructure resulting from project activities during operations are expected in Enterprise. Therefore, there will be no need for mitigation of project effects and no residual effects are expected in Enterprise during operations.

5.3 Housing

5.3.1 Effect Pathways

Figure 5-3 shows the expected influences of the project on housing availability and quality in the Northwest Territories. In summary, project effects on housing and short-term accommodations will be:

- direct and indirect demands for short- and long-term accommodation
- reduced short-term accommodation demands through provision of construction camps
- potentially increased demand if some existing short- and long-term accommodation becomes unsuitable because of shortages of the skilled trades required to perform major repairs

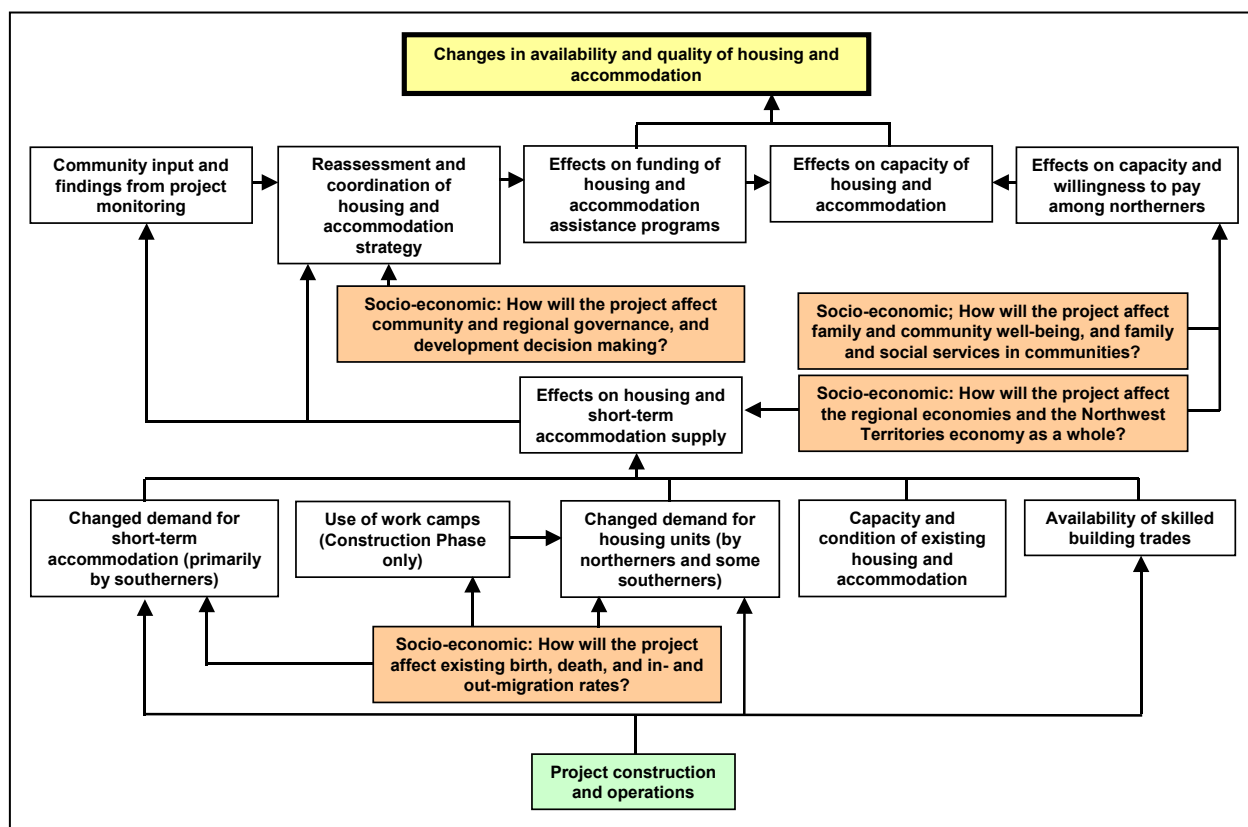

Figure 5-3: Project Effects on Availability and Quality of Housing

The resulting effects on short-term accommodation and housing, and project effects on the regional and Northwest Territories economies, might be apparent in relevant inputs from communities and findings from monitoring project effects. This information could prompt reassessing and coordinating the current GNWT housing and accommodation strategy, which might affect funding for repairs, and housing and accommodation assistance programs. These, in association with northern residents' capacity and willingness to pay for housing, driven by project influences on the regional economy and quality-of-life expectations, will influence housing and accommodation capacities.

As a result, two influences, i.e., the capacities of housing and accommodations, and funding of housing assistance programs, will determine changes in the availability and quality of housing and accommodation.

Analyzing the effect pathway for project effects on housing is largely conceptual; there are empirical indicators for only a few links. However, project-induced changes in population size and income levels could be important driving forces that affect housing availability and conditions in the study area communities.

5.3.2 Assessment and Management of Project-Specific Effects – Construction

Project-induced changes in population size and income levels are important driving forces that affect housing availability and conditions. As no net migration into Enterprise is expected, and increased incomes could potentially be used to improve existing housing conditions, there no adverse effects on housing are expected in Enterprise.

5.3.3 Mitigation Measures – Construction

As no adverse project effects on housing in Enterprise are expected, no mitigation measures will be required.

5.3.4 Residual Effects – Construction

As no adverse effects on housing in Enterprise are expected, no residual effects are expected.

5.3.5 Operations Effects

No adverse effects on housing in Enterprise resulting from project activities during operations are expected. Therefore, no mitigation measures will be required and no residual effects in Enterprise are expected from operations.

5.4 Recreation Resources

5.4.1 Effect Pathways

Figure 5-4 shows the influence of the project on increased incomes of Aboriginal workers and in-migrant non-Aboriginal workers, along with potential direct project effects on preservation of traditional language, culture and knowledge. There may be effects on the culture and lifestyle preferences of some northern workers and their families. Some in-migrants might become new users of nontraditional cultural and recreational facilities such as community recreation centres, playgrounds, sports fields and libraries.

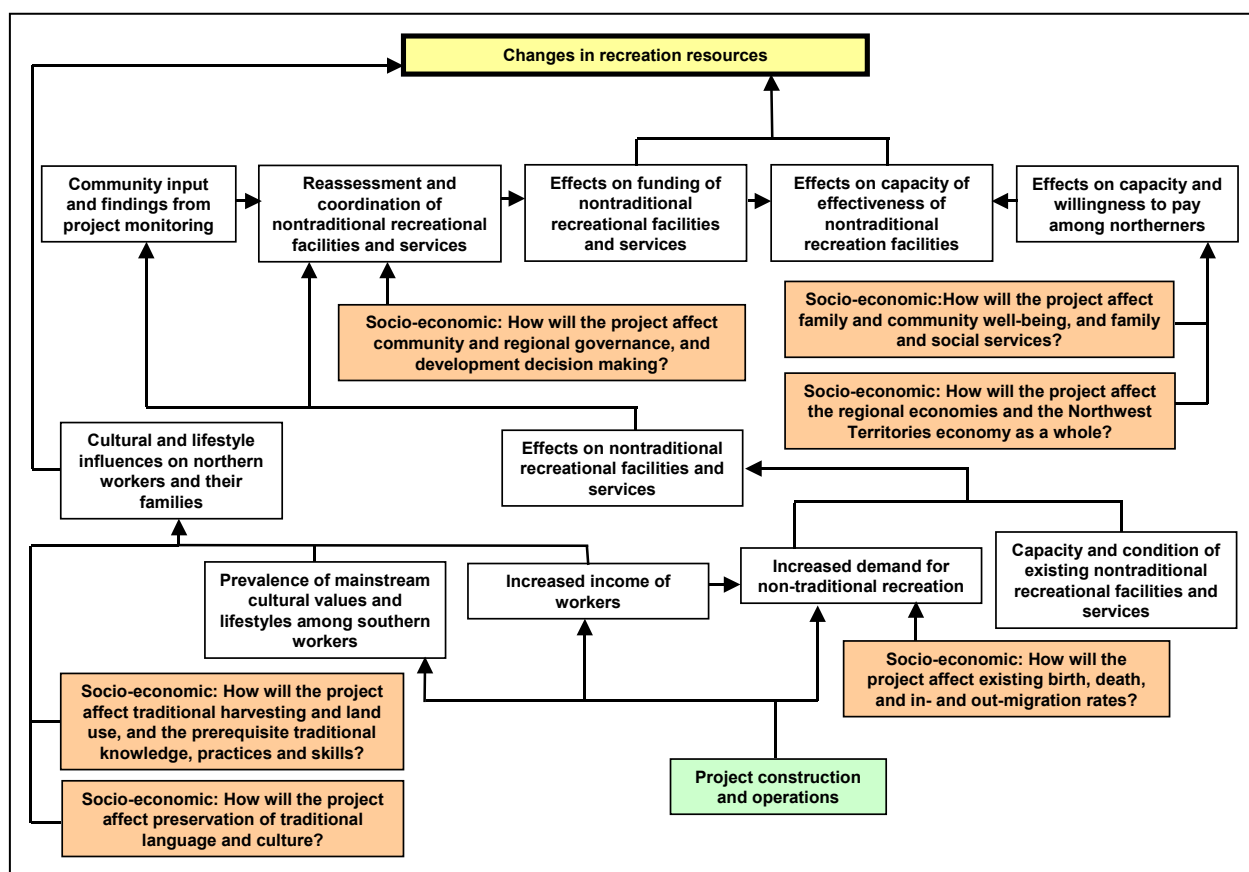

Figure 5-4: Project Effects on Recreation Resources

Project-induced increased demands for recreation from in-migrants and new northern users, and the capacity and condition of existing recreation facilities and services, will determine project effects on these facilities and services. This might drive community input and findings from project monitoring and, with evolving governance arrangements, could promote reassessment of recreation facilities and services. This reassessment might influence funding for recreation facilities and services, thus affecting the capacity and adequacy of these facilities.

Changes in recreation resources might result from:

- effects of demands of project-induced in-migrants
- effects of cultural and lifestyle influences on northern workers and their families
- capacity and effectiveness of recreation facilities

The capacity and effectiveness of recreation facilities are related to:

- the funding available for these facilities
- the capacity and willingness of northern residents to pay for recreation and culture facilities and services
- the demands of new in-migrants

This analysis of the effect pathways for project effects on recreation resources is largely conceptual; empirical indicators exist for only a few links. Project-related in-migration and increases in income could be important driving forces affecting recreation resources.

This section does not deal with participation in activities or use of resources for which capacity and utilization information is either unavailable or less directly linked to the causal factors previously described. These activities could include various outdoor pursuits such as hiking, boating, camping and snowmobiling. To the extent that these activities relate to designated areas or the tourism sector activity, they are discussed in Section 8, Nontraditional Land and Resource Use.

5.4.2 Assessment and Management of Project-Specific Effects – Construction

Project-related in-migration and increases in income could be important driving forces affecting recreation resources. Project-induced increased demands for recreation from in-migrants and new northern users, and the capacity and condition of existing recreation facilities and services, will determine project effects on these facilities and services.

As no net migration into Enterprise is expected, no adverse effects on recreational facilities and services are expected in Enterprise.

5.4.3 Mitigation Measures – Construction

As no adverse project effects on recreation facilities in Enterprise are expected, no mitigation measures will be required.

5.4.4 Residual Effects – Construction

As no adverse effects on recreation facilities are expected in Enterprise, no residual effects are expected.

5.4.5 Operations Effects

No adverse effects on recreation facilities in Enterprise resulting from project activities during operations are expected. Therefore, no mitigation measures will be required and no residual effects in Enterprise are expected from operations.

5.5 Governance

5.5.1 Effect Pathways

Figure 5-5 shows the expected influences of the project on community and regional governance in the Northwest Territories. Existing influences, independent of the project, include:

- existing governance arrangements in the North
- changes occurring in the context of land claims and self-government
- the legacy of previous proponent interactions with northern communities

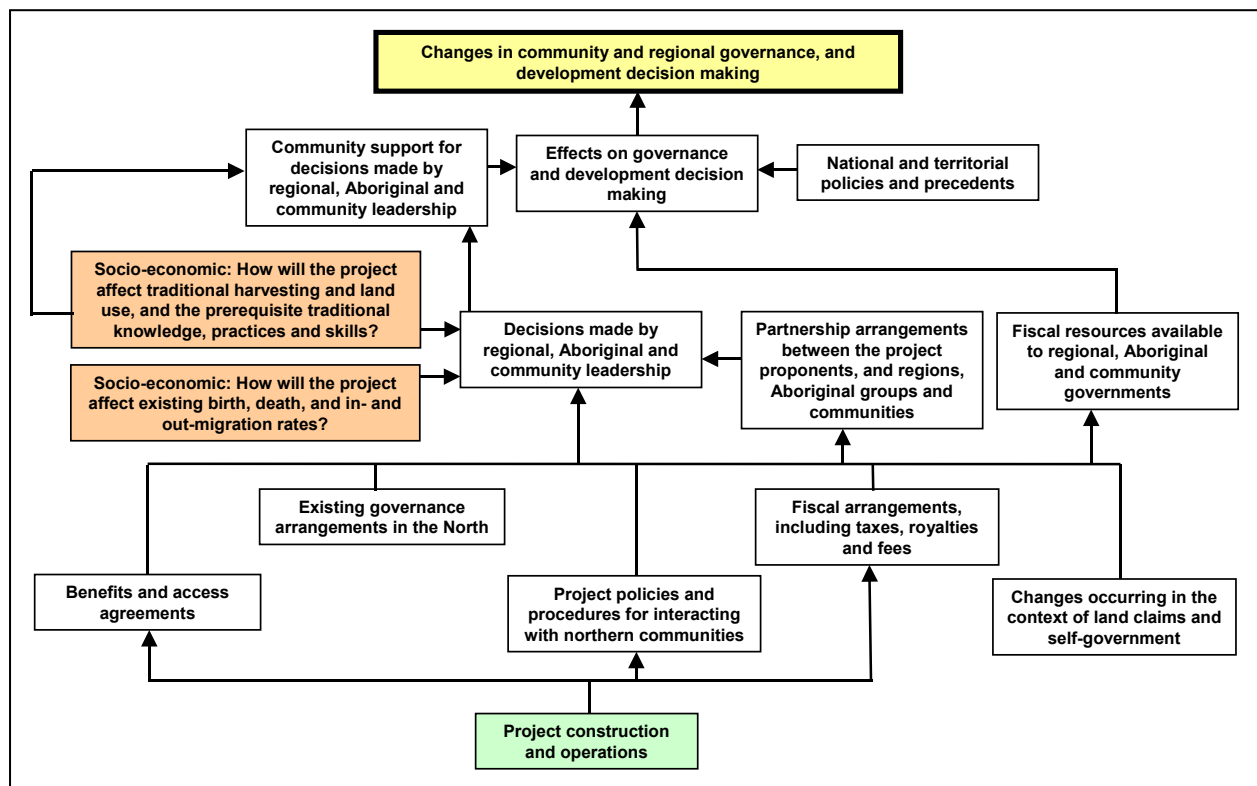

Figure 5-5: Project Effects on Community and Regional Governance, and Development Decision Making

Additional project construction influences will include:

- benefits and access agreements signed by the project proponents with the regions and the GNWT
- the fees, taxes and royalties that might accrue to governments in the study area
- project policies and procedures for dealing with northern communities

Collectively these will influence:

- partnership arrangements between the project, and northern regions, Aboriginal groups and communities
- decisions made by senior governments, and regional, Aboriginal and community leaders

Possible project effects on the traditional commitments of Aboriginal people and population dynamics will also influence leadership decisions. The decisions made by leaders, along with potentially changing traditional cultural valuations, will determine community support of leadership decisions. This degree of support, along with the funding available to the decision-making bodies, and national and territorial policies and precedents, will have effects on governance and decision making, which might induce changes in governance and development decision-making procedures.

What has been analyzed in this section is a process of change that is perhaps always occurring in democratic decision making. Relevant influences change, and as they change, people's expectations and reactions change as well. The result might be to stimulate changes in governance. One of the most powerful sources of change is an increase or decrease in available funding that is not just based on external political influences, but is often dependent on economic influences as well.

In the recent past, non-Aboriginal interests, e.g., government, industry, religious bodies and others, have exercised great influence against which Aboriginal people have had little recourse. With the signing of land claim agreements and the associated transfer of powers, Aboriginal groups now have more political control in their regions.

Throughout the community participation process for the EIS, and with the project consultation program in general, Aboriginal communities have been demanding that their mastery in their own houses be respected. They have also asserted their respective desire and intent to work with project representatives, and the territorial and federal government representatives in addressing effects associated with pipeline construction and operation.

Signing of these agreements and transfers of power have increased the number and complexity of demands on Aboriginal governing authorities, and have inevitably increased the numbers of people with authority to make decisions. The project will likely increase the numbers, or the salience of issues for the regions and communities, further challenging the capacities of regions and communities to deal with these issues.

Despite these very significant ongoing changes, senior governments could still exert considerable influence because the Aboriginal bodies are not yet financially independent.

5.5.2 Relevance to the Project

Two governance issues are most important to the project:

- Which levels of government have the authority, funding and human resources to deal with the range of possible project effects?
- Will the levels of government charged with the responsibility for dealing with possible project effects have sufficient resources, with sufficient lead time, to deal with likely project effects on the physical and social infrastructure of the communities and regions that might be affected by the project?

In this context, physical infrastructure refers to:

- all of the facilities, roads, barge landings, airstrips and other items that might require maintenance or repair
- all of the facilities that might have a shortened lifespan because of project-related activities

Social infrastructure refers to the health, social wellness and education facilities and services that might require enhancement or expansion because of project-related activities.

The remainder of this section focuses on:

- currently evolving changes in governance in the Northwest Territories
- how these changes might affect the sources, adequacy and timeliness of funding needed for project effects

Governmental decision making related to review and approval of the project itself is not addressed in this document. This process is complex and has been determined by the regulator's *Cooperation Plan for the Environmental Impact Assessment and Regulatory Review of a Northern Gas Pipeline Project through the Northwest Territories* (Northern Pipeline Environmental Impact Assessment and Regulatory Chairs' Committee 2002). The analysis in the EIS focuses on the post-decision governance implications of the project.

5.5.3 Changing Governance – Devolution and Self-Government Negotiations

The existing governance relationships between the federal and territorial governments, and the Aboriginal people, their organizations and communities in the Northwest Territories are in the process of change through ongoing negotiations. These changes are recognized in the effect pathway diagram in the influences identified as *Changes occurring in the context of land claims and self-government* and *National and territorial policies and precedents*. These ongoing processes involve negotiations to achieve devolution of authority.

Devolution refers to ongoing negotiations between the Government of Canada, the GNWT and the Aboriginal Summit that will transfer the current Indian and Northern Affairs Canada (INAC) control over land, water and resources to northern governments. The Aboriginal Summit is a negotiating body composed of virtually all the organized Aboriginal groups in the Northwest Territories except the Deh Cho First Nation, which is not participating at this time.

The self-government negotiations primarily involve the GNWT, the Government of Canada and each of the Aboriginal settlement areas. . The result of the devolution negotiations will be to transfer jurisdiction over land, water and resources, and therefore control over these possible sources of revenue, to the northern governments. The result of the devolution and self-government negotiations will be to substantially increase the relative political and fiscal autonomy of the Gwich'in, Inuvialuit, Sahtu and eventually Deh Cho people.

Further relevant information on Aboriginal self-governance is contained in the region-specific discussions on governance in the EIS, Volume 4, Socio-Economic Baseline.

5.5.4 Assessment and Management of Project-Specific Effects

The GNWT and the Aboriginal Summit are trying to expedite devolution of land and resources from the federal government because royalty and tax revenue from diamond, mineral, and oil and gas production are now flowing out of the Northwest Territories to Ottawa. The territorial government still spends more than it collects to address Northwest Territories' needs to expand and improve community and regional infrastructure, education, and health and social services to provide for a rapidly growing population. However, under the current fiscal arrangements, the GNWT cannot take full advantage of the increased revenue potential related to resource development. By gaining province-like powers over Northwest Territories lands and resources, the GNWT could have substantial additional resources available for addressing growth-related needs and concerns.

Because of the self-government process, the regional and community governments will have the responsibility and authority to deal with some of the effects of development.

The local communities, Aboriginal governments, GNWT and project managers will all have responsibilities for managing the social and physical infrastructure needs, and the human implications of this project. This shared responsibility for effects management is a consequence of the nature of socio-economic issues. The project proponents will cooperate with communities and different levels of government but cannot, and should not, make unilateral decisions in areas that are the responsibility of others. Figure 5-6 illustrates that all parties must cooperate to achieve the common objective of optimizing project effects on people.

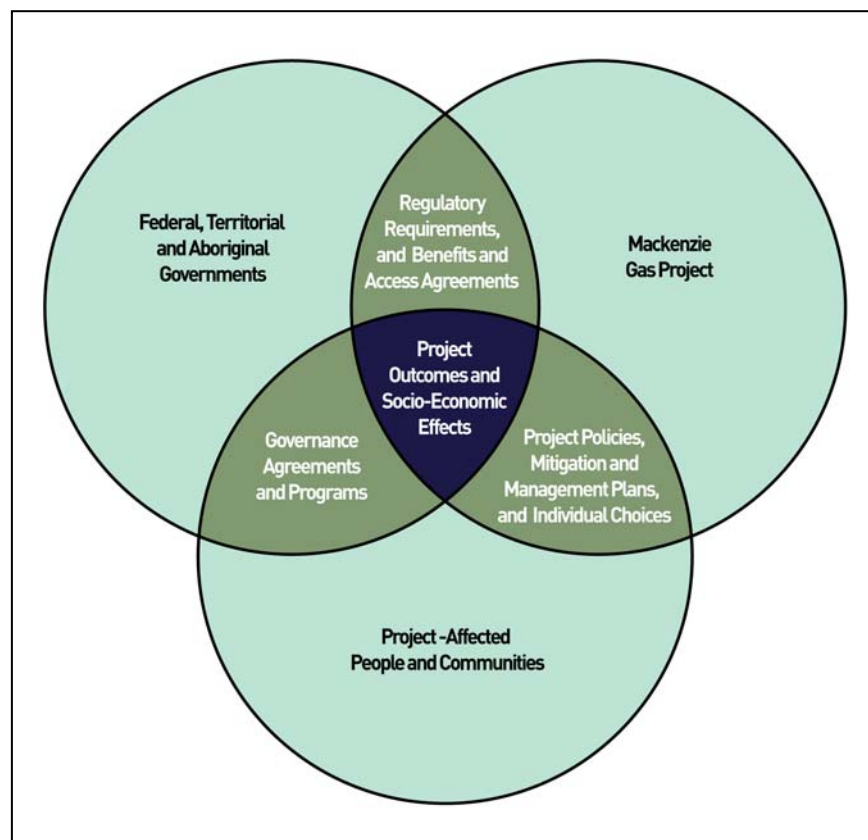

Figure 5-6: Shared Responsibility for Effects Management

Some important and difficult issues with respect to effects management will involve measures requiring substantial funding. The ongoing devolution and self-government negotiations will provide access to additional funding, if the relevant final agreements are signed and implemented in time. The GNWT will then receive royalty and tax revenue from development projects. Regional and community governments will be able to access needed funding following final signing of self-government agreements, once they are authorized to pass the necessary legislation.

Although it is possible that the devolution agreement could be implemented before construction, this is far from certain. It is problematic whether any self-government agreements will be implemented by the time construction begins. Both the GNWT and current settlement area governments might be challenged to adequately fund their social (health, social wellness and education services) and physical infrastructure (facilities such as roads, barge landings and airstrips) needs.

Therefore, given the likely time frames for implementing both self-government and devolution agreements, the magnitude and timing of funding needed to provide for project-related public service demands are pressing concerns.

The project will provide a substantial source of revenue to the various levels of government from:

- benefits and access agreements
- direct taxation
- payment of royalties

During construction, the project will generate \$136 million in personal taxes from activity in the Northwest Territories. The GNWT share, after adjustment for the Formula Financing Grant (FFG) is taken into account, is estimated to be \$9.8 million. Estimates of corporate tax flows have not been included. During project operations, total taxes generated from activity in the Northwest Territories will amount to about \$399 million annually. Again, the GNWT share, after the FFG is taken into account, is estimated to be \$22 million. The GNWT share varies from 7% of the total during construction to only 5% during operations.

Before implementation of a final devolution agreement, the largest part of this revenue will accrue to the federal government. However, the likely costs of the project for infrastructure and services will impinge on the local, regional and territorial governments. The communities and regional authorities that will experience project-related effects on infrastructure will not have the resources to pay for needed increases and public services expenditures under current programs and budgets.

It is timing that becomes a pressing issue. The costs of possible public service and infrastructure enhancement and repair will be incurred and must be paid before or during construction. These costs are difficult to predict in advance and governmental budgetary processes take long lead times. Although payments for benefits and access, and some direct tax revenue will begin with the onset of construction, governments will begin to receive most of project royalty fee and tax revenue only during operations.

Expenditures on social and physical infrastructure will likely be necessary before and during construction, and project taxes and royalty fees to government will only maximize during operations, when any unusual public expenditure demands will fall to a minimum. Therefore, it is both a timing and an incidence issue. Project revenue to governments might arrive too late and might not accrue to the level of government that will experience demands for increased expenditures.

This issue is an ongoing one that is currently the subject of much deliberation and negotiation. However, the project and the associated regulatory review process will bring it into the public eye. The project proponents can do little to address the main concerns, beyond recognizing and providing for their own direct needs and fulfilling their obligations as corporate citizens.

This suggests the need for a front-end funding agreement among governments so that needed social and physical resources are in place with the onset of construction, and can be maintained during the construction years. The affected parties should negotiate agreements at the community, regional, territorial and federal government levels, specifying the sources and uses of this needed funding. Failure to achieve and implement these agreements will likely cause hardship to people living in areas where construction effects will be experienced. In recent years, the GNWT has often publicly suggested that the FFG should be amended to ensure greater revenue sharing related to resource development.

These effects are essentially the same throughout the Northwest Territories study area, and therefore no regional-specific effects are presented.

This section has focused on high-level decision-making issues and the fiscal implications of these decisions. The potential project effects on the human resources necessary to deliver governance are discussed under employment effects in Section 4.1, Procurement, Employment and Regional Economic Effects, and in various other sector-specific sections dealing with public service delivery, e.g., health care and social services delivery.

5.5.5 Residual Effects

The result of ongoing devolution negotiations will be empowerment of community and regional governments, in terms of much increased authority and fiscal autonomy. This has relevance for timely restoration and enhancement of physical and social infrastructure, where these are necessary during construction. Table 5-2 shows that adverse project effects on governance are expected to be moderate in magnitude in the Northwest Territories and limited to construction. In the longer term, the demand for government programming responses will return to near normal and revenue streams will be enhanced. Therefore, the capacity and autonomy of regional governments should increase.

Table 5-2: Governance – Project Effect Attributes for the Northwest Territories Study Area Communities

Phase	Effect Attribute				Significant
	Direction	Magnitude	Geographic Extent	Duration	
Construction	Adverse	Moderate	Regional and beyond regional	Short term	No
Operations	Positive	Low	Regional and beyond regional	Long term	No

6 INDIVIDUAL, FAMILY AND COMMUNITY WELLNESS

6.1 Community Well-Being and Delivery of Social Services

6.1.1 Effect Pathways

As indicated in Figure 6-1, project activities might attract transient job seekers and northern residents from other areas, and will employ many people. They will stay in work camps and will periodically return to their families. Those employed will have increased income to spend, in ways that can affect the quality of life and well-being of individuals, families and communities. They can affect demands on family and social services as well. Project-related migration trends and work camp life can also affect family and community quality of life, and family and social services.

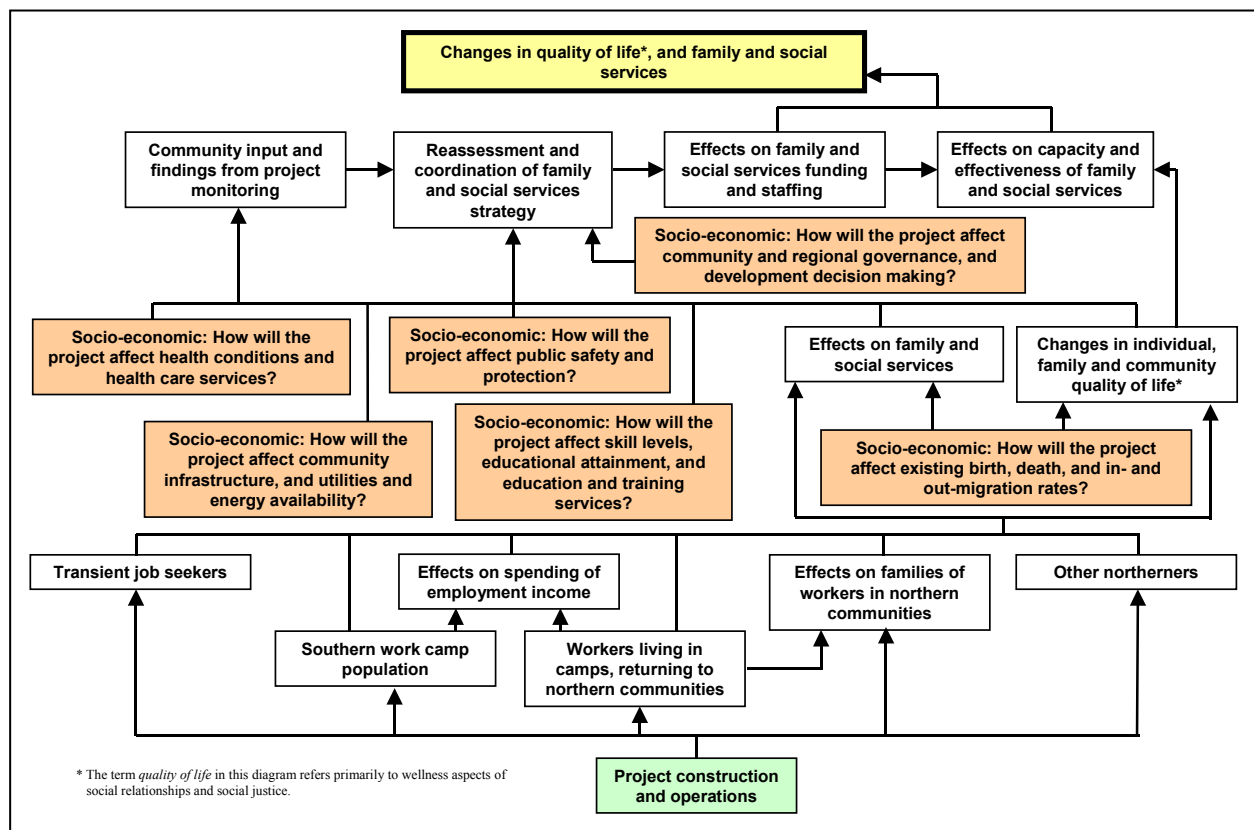

Figure 6-1: Project Effects on Family and Community Well-Being, and Family and Social Services

Many other possible project effects, discussed elsewhere in this report, and quality-of-life conditions and effects on family and social services, will affect assessments of conditions coming from community sources and project monitoring. These other influences include effects on:

- community infrastructure and utilities
- physical and mental health
- health care services
- public safety and protection services

The assessments of conditions from community sources and project monitoring, and changes in community well-being, demands on social services and regional governance influences will stimulate reassessment of delivery procedures. Reassessment will affect funding and staffing of family and social services, and the resulting changes will affect the capacity and effectiveness of family and social services delivery, as will changed service demands resulting from changes in quality of life.

Changes in family and social services delivery, and hence changes in individual, family and community wellness, will be brought about by the interaction of staffing and funding changes with:

- effects on family and social services capacity and effectiveness
- changes in demands from increased income

This analysis of the effect pathway for community well-being and social services delivery is largely conceptual; there are empirical indicators for only a few links.

The primary analytically relevant driving forces affecting well-being conditions include:

- income levels, particularly how individuals spend increased disposable income
- duration of work period separations from home
- family and community levels of stress
- availability of alcohol

Well-being conditions, and migration and resourcing responses to changes in demand are the primary drivers affecting the workloads of social service personnel, and thus the delivery of social services.

The effects of income on well-being might be beneficial. Increased income can lead to purchases of amenities that make possible more comfortable, enjoyable living, and more efficient resource harvesting. During 2001 and 2002, many

people in the BDR communities bought large diesel pickup trucks, snow machines, boats and outboard motors with their earnings. There were increased sales of home entertainment equipment, appliances and furniture. Under these conditions, the quality of life and effective resource harvesting might both improve, and demands on family and social service agents might be modest. These positive influences tend to increase as work and income stabilizes, and families learn to manage their increased income.

However, increased earnings can make possible increased gambling or spending on alcohol that might jeopardize the purchase of necessities. Substance abuse can have serious adverse effects on family and community relationships, and well-being.

Workers experiencing lengthy work-induced separations want and need rest and recreation upon returning home. Their spouses, having managed the household and child-rearing alone, need and look forward to sharing these responsibilities with the workers upon their return. Such incompatible needs can often lead to more serious conflicts. When stresses and mistrust in families or communities are combined with new sources of conflict and easy access to alcohol, the result can be abusive and violent relationships. Family and community solidarity and well-being, and indeed community social controls, can suffer.

In-migration increases the number of people who might become social service clients. Excessive demands, beyond the effective response capabilities of social service agents, can be associated with these conditions. Such adverse effects also increase the demands on protection services (analyzed in Section 6.5, Public Safety and Protection Services). Under these conditions, resourcing (primarily staffing levels) can determine the relative adequacy of the treatment that clients receive.

6.1.2 Assessment and Management of Project-Specific Effects – Construction

The project will provide health care facilities in every construction camp, but these will have no effect on nonhealth-related wellness problems. Because of the relationship between increased income and increased alcohol abuse, widely cited by residents and leaders in public participation workshops, Royal Canadian Mounted Police (RCMP) officers, and social workers, the project will have some adverse effects on community wellness. Alcohol abuse will result in various forms of family abuse and violence in the community, and in emotional and family relationship problems experienced by victims of abuse and violence. Social services delivery will thus have to deal with the effects of increased alcohol abuse, and perhaps increased gambling as well. Participants in all of the regional technical workshops linked increased income from the project with expected increases in alcohol and drug abuse. The result is expected to be increased social disorder and conflict, and increased policing burdens for the RCMP.

Concerns have been voiced in some Aboriginal communities that project workers should be kept away from their communities, fearing that such visits would prove to be disruptive.

Some individuals might experience such heavy gambling losses that insufficient money remains to pay for food, clothes, utilities, rent and other important financial obligations. This situation could be exacerbated when construction is complete. Those individuals who do not find another job or have not saved sufficient money during their employment could experience stress from lack of income and employment, which, in turn, could also affect their families.

Project effects on well-being conditions will largely be influenced by:

- income levels and related spending patterns
- ready availability of alcohol

Volume 4 of the EIS provides relevant evidence on the limited effectiveness of social services for substance abuse prevention in the ICCs, and the steps advocated in a GNWT-commissioned study to improve this service.

To plan realistically for possible project effects, it must be assumed that adverse effects on wellness will likely be more severe in those communities where the indicator rates presented in the EIS, Volume 6, Section 5.2.2, Existing Baseline Conditions (Community Well-Being and Delivery of Social Services) are high. In these communities, it appears that community social controls and social support are relatively weak. The project-related increases in income, which most Northwest Territories communities will experience, will likely lead to increased alcohol consumption and abuse, and to various consequences that might challenge community resources. According to the indicator data, and the reports of many nurses, social workers and RCMP officers, communities differ considerably in their resources for dealing with additional stresses, jealousies and conflicts. Such communities will have heightened vulnerability to adverse project effects on community wellness.

The project will likely pose challenges to the well-being of study area communities and residents, and the delivery of social services. Participants at the regional technical workshops recognized the pressures that the project might place on social service agencies and communities. At the second NGO workshop in March 2004, those attending questioned whether existing agencies could deal with the increase in problems that might result from the project. Any incremental project effects might thus be seen as seriously disruptive, unless they are forestalled by implementing suitable mitigation measures.

Because the expected problem conditions result from poor spending decisions that lead to disruptive behaviour, as workers and their families learn to better manage income, the positive influence of economic opportunities on wellness conditions

increases. This tendency is expected to be greater as the length of employment increases, especially relative to operations opportunities.

Rates of alcohol abuse, violence in the home and children taken into care and crime are among the most relevant available indicators of impaired family and community wellness. No wellness indicator rates are available for Enterprise because:

- the population is so small
- with policing by the Hay River RCMP detachment there is no offence data for this community
- with Hay River providing health care and social services, there is no data relating to health and social conditions for Enterprise

The project will likely pose sizable challenges to the well-being of study area communities and residents, and the delivery of social services. Participants at the regional technical workshops recognized the pressures that the project might place on social service agencies and communities. At the second NGO workshop in March 2004, those attending questioned whether existing agencies could deal with the increase in problems that might result from the project. Any incremental project effects might thus be seen as seriously disruptive, unless they are forestalled by implementing suitable mitigation measures.

Some problem conditions will result from poor spending decisions that lead to disruptive behaviour, but as workers and their families learn to better manage income, the positive influence of high income levels on wellness conditions will increase. This tendency is expected to strengthen as the length of employment increases, especially relative to operations opportunities.

Enterprise might experience project effects on community wellness if many residents accept project-related employment. Social services in Enterprise are supplied during periodic visits by social workers from Hay River. The dependability of this service might be adversely affected if project effects in Hay River caused a substantial increase in social service clients, overburdening the social work staff.

The project will be a source of both positive and adverse effects in Enterprise. The positive effects will enable some people to live their chosen lifestyles more fully, efficiently and comfortably. The adverse effects will result from increases in community cash flow and associated increases in alcohol abuse rates.

Enterprise is very small, about 75 inhabitants in 2003 (GNWT Bureau of Statistics 2004). The nearest project activity involves offloading project fuel, pipe, construction and work-camp equipment and supplies from railroad cars into

marshalling yards, and on to barges and trucks. This activity will take place in Hay River, and will create many job opportunities during construction. The project effects on Enterprise residents will be the consequence of community residents accepting project employment.

Probably some residents in Enterprise have experienced diamond mine employment, but despite this prior employment experience, the Hay River social workers who deliver services to this community might have to deal with project effects in the form of increased alcohol abuse and perhaps increased gambling. At the first Deh Cho regional technical workshop in October 2003, community participants suggested that gambling is as much an addiction as a drug and alcohol addiction, and also requires serious attention.

Alcohol abuse might increase levels of family abuse and violence in the community, and the emotional and family relationship problems of abuse and violence. Increased gambling can mean that some gamblers experience such heavy losses that the remaining money is insufficient to pay for food, utilities, rent and other important financial obligations.

6.1.3 Mitigation Measures – Construction

Different mitigation measures are indicated to address project-induced effects on family and community wellness, and on delivery of social services. Measures that are effective in mitigating effects on family and community wellness will also reduce effects on the delivery of social services. Similarly, improvements in the quality of social services and their delivery will help to contain the effects on wellness.

The mitigation measures for wellness threats will be less effective than those described for social service delivery. The measures to inhibit wellness-threatening behaviour are dependent on the decisions and actions of many individuals, whereas the social services delivery measures can be implemented administratively. However, project effects tending to increase family and community wellness problem rates will add to the workloads of service providers.

Because of the extent to which alcohol abuse is associated with abusive and violent relationships (RCMP officers in numerous communities 2002 and 2003, personal communication), measures to reduce alcohol abuse will reduce wellness problem rates. Effective measures to reduce alcohol abuse will involve efforts by the project, communities and GNWT.

The most effective efforts to protect wellness are those which communities themselves might implement. At a regional confirmation meeting in May 2004, an Elder expressed the most eloquent concern about present wellness conditions and management of possible project effects:

Things are not right on our land, our environment, wildlife and culture. Drugs and alcohol have always been an issue for us, not enough has been said about it. They have disrupted our lives. When we were hunting and trapping, we had good lives. We want something done about the drugs and alcohol in our communities, but nothing ever seems to happen. We're the ones that have to repair our damages, not anyone else. If the Elders don't let go of the alcohol, and be good role models, we won't be able to help our youth. Who will help us fix our problems? We are grateful to live on this land, but now we have a vulnerable lifestyle, and we need communication to live in peace. When we didn't have alcohol, we had a good life. Now, we're dishonest with one another. We need to work together to fix the damages of the past, and to be good role models for future generations.

Now money doesn't help us – it just leads to the abuse of alcohol and drugs. We need to work together to help support one another. So, let's start working together to end the abuse of alcohol and drugs. We continue talking and talking about this, but we don't know what will happen to our people, to our land. We need to continue to educate one another on the effects of what will happen. Need to have compassion for one another – it is the only way to fix things. Nobody wants to see anything damaged – no damage to our wildlife and our fish. Let's support one another.

The project will implement the following measures to contribute to this shared responsibility:

- initiate a program such that workers can choose to assign part of their wages to a savings account, to reduce the potential for negative lifestyle choices
- establish on-the-job support systems and resources to help develop worksite and life skills, such as:
 - workplace essential skills upgrading
 - a workplace mentor program
 - an Aboriginal worker liaison program
 - cultural awareness training
 - pre-employment safety training
 - life skills guidance, such as money management, and prevention of alcohol and substance abuse
- respect a community's right to privacy and discouraging workers from entering any community which asks for privacy

- provide, if requested, an opportunity for Aboriginal artisans to display and sell their handicrafts in the camps, reducing potential disruption caused by project workers visiting local Aboriginal communities in search of handicrafts
- encourage and support efforts by the territorial government to set up community-based training programs in personal finance and money management, focusing on informed consumption, savings and investment choices for increased incomes. These programs should be made available in the construction camps.
- support government programs to provide assistance to families and communities of workers
- ensure contractors and subcontractors implement alcohol, drug and other safety programs that meet project proponent requirements
- inspect the luggage of workers upon arrival for work
- enforce policies for alcohol- and drug-free workplaces and camps
- provide a workplace where all individuals are treated in a fair, equitable and respectful manner, specifically including issues of harassment, privacy and acceptable social relationships
- apply actions for noncompliance with camp policies, which could be up to and including dismissal

Participants at each regional technical workshop supported these measures.

The communities could:

- enact a bylaw, if one does not already exist, that limits the amount of alcohol that can be purchased or imported per trip
- police themselves in respect to alcohol and drug use
- implement a realistic campaign to inform residents of the human and financial costs to the community of substance abuse, enlisting the whole community, and particularly the moral authority of the Elders, in this effort

The territorial government could:

- initiate community-based training programs in personal finance and money management, focusing on informed consumption, savings and investment choices for increased incomes

- ensure that all community wellness centres in the study area are adequately staffed
- implement the recommendations to improve treatment services contained in the Chalmers & Associates (2002) study of substance abuse
- formally establish a consistent RCMP policy for detaining those so inebriated as to be at risk of physical injury to themselves or others
- ensure adequate staffing of community RCMP detachments to consistently enforce alcohol control policies and take action against bootleggers
- formally establish a consistent law enforcement policy in which the RCMP are empowered to lay charges in all cases of physical abuse, irrespective of the wishes of the victim
- plan (GNWT Health and Social Services [HSS]) for the likely increase in the stresses and family conflicts often associated with employment absences, and provide additional training to GNWT HSS personnel to help them better prevent and effectively deal with these conditions
- prioritize the need for child and Elder care support in communities with a substantial number of females employed in rotational positions
- promptly act on the GNWT HSS initiatives that address the frustrations, concerns and professional needs of GNWT HSS service providers in communities, to improve the morale and effectiveness of its personnel

The recent GNWT Strategic Plan states (GNWT 2004: 5):

Creating an environment that supports healthy people is truly a shared responsibility and requires each of us to do our part. This means that governments must deliver effective public policies and adequate resources to support social programs. It means that communities should support individual members to achieve healthy lifestyles and behaviour. It also means that families and individuals must make healthy lifestyle choices . . .

Dealing with community well-being problem conditions is the responsibility of social service personnel and the RCMP. The mitigation measures needed to safeguard the morale and effectiveness of GNWT HSS personnel are detailed in *Health and Social Services Action Plan, 2002 to 2005* (GNWT HSS, no date). The measures designed to enhance the effectiveness of RCMP officers are reported in Section 6.5.3, Mitigation Measures (Public Safety and Protection Services).

Because of its closeness to project activities in Hay River, the associated job opportunities, and the attractions of Hay River itself, Enterprise might experience in-migration from former residents and some who have relatives there. Because of its isolation and its small size, this community is not expected to attract project-related in-migration.

Community well-being conditions and social services delivery likely to be affected by the project might represent challenges to Enterprise residents. Therefore, any project-induced incremental effects could be perceived as particularly disruptive, unless they are prevented by implementing suitable mitigation. The most important of these responses can only be made by governments and by the communities themselves. This is considered to represent a very serious challenge, requiring a concentrated effort by all.

Measures will be implemented that might help sustain community wellness, and are available to the project. Workers assigning part of their wages to savings, and consistent RCMP adherence to a policy of enforcing liquor ordinances and preventive detention of impaired persons could substantially reduce individual and community wellness problems. However, most wellness problems are alcohol related, and alcohol and other substance abuse are behaviours for which western social science has no sure cures, and which many GNWT HSS personnel are ill-trained to address (Chalmers & Associates 2002).

Notably, at the first Deh Cho regional technical workshop in October 2003, those attending stressed the need for communities to police themselves regarding alcohol and drug use. This need should not be the responsibility of the territorial governments. It was further recommended at the second DCR regional technical workshop in May 2004 that a policy of no drugs or alcohol should be enforced at all project construction camps.

There are highly relevant commitments which the project can and will implement to contribute to the shared responsibility for managing these issues were described previously. However, it must be emphasized again that the steps available to the project to safeguard community wellness are less effective than those available to the GNWT and local communities. Therefore, it is essential that the GNWT, and especially on the local communities, do all they can to control substance abuse, and any resulting conflict and violence. The government and communities should also focus on sustaining the family relationships that might be stressed by absences associated with camp-based employment.

6.1.4 Residual Effects – Construction

Increased income levels might well induce both positive and negative consequences. The benefits to community well-being could include improved lifestyles, depending on the consumption, savings and investment decisions made by individuals and families. The threats to well-being discussed in this section

reflect the concerns expressed by the public and social services professionals, and the related judgement of the assessment team.

The difficulties in controlling alcohol abuse and the serious social consequences of such abuse are addressed in Section 6.2.3, Mitigation Measures (Health Conditions and Health Care Services). Implementing the recommended measures for social services personnel will increase the effectiveness of wellness centres in dealing with project effects. However, because some increase in the workloads of these centres is likely, they might respond to wellness problems with reduced effectiveness.

The attributes of these project effects on community wellness conditions are seen in Table 6-1. All effects are expected to be adverse in Hay River and its satellite communities, which include Enterprise, since wellness could be affected by project employment. However, these effects are expected to be low in magnitude, short term and local.

Table 6-1: Well-Being Conditions – Construction Effect Attributes for Hay River and its Satellite Communities

Location	Effect Attribute				Significant
	Direction	Magnitude	Geographic Extent	Duration	
Hay River and its satellite communities	Adverse	Low	Local	Short term	No

The social service needs of Enterprise could worsen for a brief interval when construction employment ends. Those locally employed individuals who do not find another job, or have not saved money during their employment, could experience stress from lack of income and employment that, in turn, could be taken out on others.

Social service delivery effects in some DCR communities will be influenced by the limited but relatively long-term experience of these communities with diamond mine employment.

Enterprise has social services delivered via Hay River. As Table 6-2 shows, project effects on social service delivery in Hay River and its satellite communities, which include Enterprise, are expected to be low in magnitude, adverse and short term.

Table 6-2: Delivery of Social Services – Construction Effect Attributes for Hay River and its Satellite Communities

Location	Effect Attribute				Significant
	Direction	Magnitude	Geographic Extent	Duration	
Hay River and its satellite communities	Adverse	Low	Local	Short term	No

6.1.5 Operations Effects

Most employment and opportunities generated by the project will end once construction, associated cleanup and site restoration activities are complete. There will be no operations and maintenance positions based in Enterprise. As project effects will be restricted to construction, there will be no need for mitigation and no residual effects are expected in Enterprise during operations.

6.2 Health Conditions and Health Care Services

6.2.1 Effect Pathways

Project effects on the health conditions and effectiveness of GNWT health care services are addressed in this section. Both might be affected by several project-induced influences, shown in Figure 6-2.

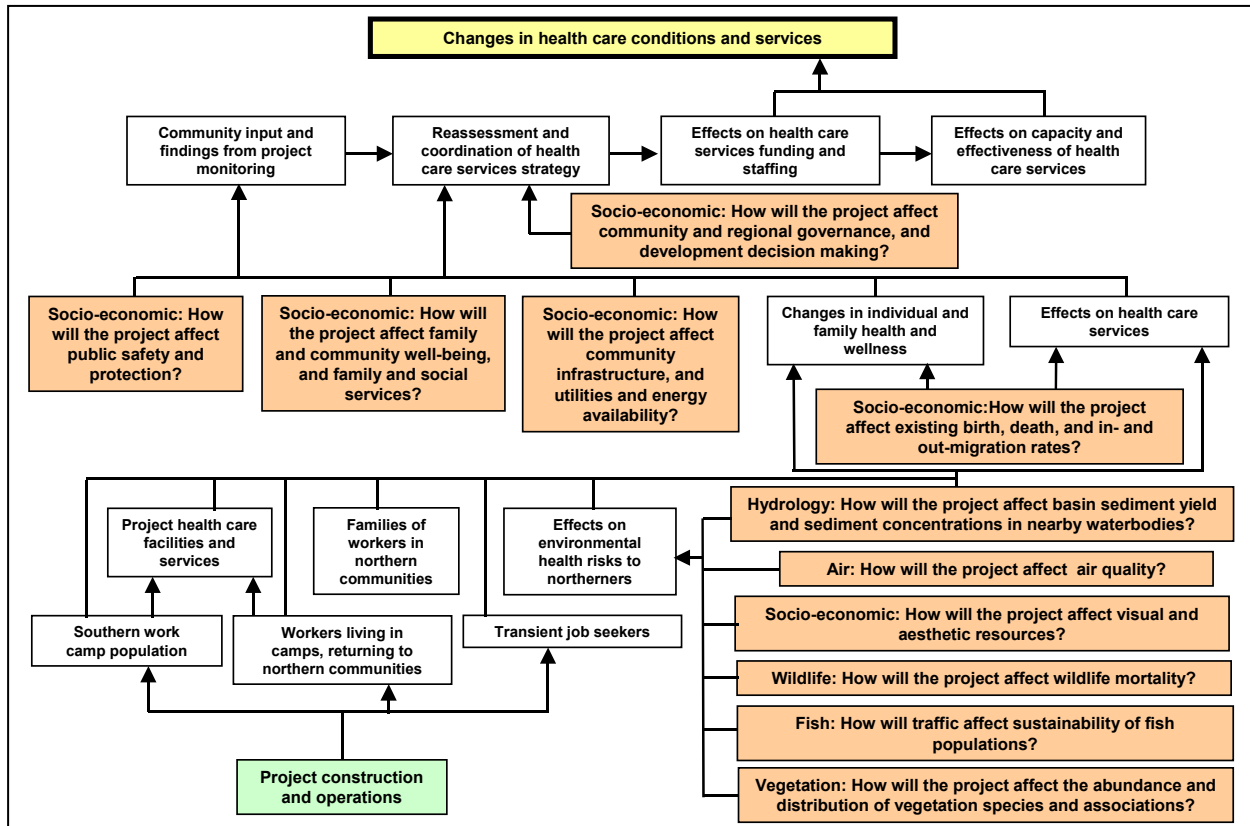

Figure 6-2: Project Effects on Health Conditions and Health Care Services

Project activities will lead to the association of northerners from study area communities with each other, with project workers from the south, and on occasion with transient job seekers. After a variety of such contacts, northern workers will return home. These project-related effects and associations with others, on or off the job, might adversely affect health through the following:

- exposure to contagious diseases, including sexually transmitted infections (STIs)
- increased consumption of unhealthy food

- possible influences on how project earnings are spent, i.e., excessively on alcohol, leading to vehicle incidents or family violence
- lessons learned from dangerous behaviour of role models

Project construction-related and -induced activities might benefit the health of individuals and groups when project earnings are:

- spent on improving traditional or nontraditional lifestyles
- spent on a better, more nutritious diet
- spent on better climate-appropriate clothing
- spent on healthier housing arrangements or facilities
- saved for future opportunities

When project-influenced associations with others result in knowledge from new role models that promote health or safety, health conditions will benefit.

Other possibilities that might affect health include project effects on:

- family and community well-being
- family and social services
- public safety and protection

The health of individuals can be affected by environmental health risks, resulting from possible project effects on:

- water quality
- ambient air quality
- health of wildlife, fish and vegetation species

Project-induced effects on GNWT health facilities and services can include increasing their workloads by providing treatment to persons affected by the project because of:

- ill health resulting from risks to human health from the quality of air, water or soil, game and other wild foods, and from noise
- illness brought home by camp workers that infects others in the workers' families
- any health condition of a camp worker which the camp health service could not address

- mental or emotional disorders induced by various conditions, including:
 - family separation
 - costs and inaccessibility of child care
 - other stresses associated with employment absences and workplace issues, including harassment, safety, low pay and undervalued work
- transient job seekers, attracted by the project, and their families who are ill or injured

Project-induced changes in health conditions or health centre workloads might give rise to community reactions and relevant project monitoring findings, possibly leading to a reassessment of the health care services strategy. Such a reassessment could influence health care funding and staffing, in turn affecting the capacity and effectiveness of health care services. Together, these could lead to changes in health care services, and to possible changes in health conditions in the local population.

This analysis of the pathways for project effects on individual health and health care services is largely conceptual; there are empirical indicators for only a few links. The primary, analytically relevant driving forces affecting health conditions are:

- project-induced or -related exposures to disease-causing contagion conditions
- project-induced or -related changes in income levels and associated spending patterns
- physical risk levels
- stress levels, which might increase emotional or mental disorders

The primary drivers affecting the workloads of health centres, and thus the delivery of health care services, are:

- local health conditions
- diseases of returning workers which spread to family members
- migration and resourcing responses to changes in demand

Any increases in the number of potential patients and resourcing, primarily staffing levels and staff morale, will determine the relative adequacy of the treatment that patients receive.

6.2.2 Assessment and Management of Project-Specific Effects – Construction

Throughout the study area communities, project influences affecting the health conditions of workers, their families and their fellow community residents will include:

- populations, both in communities and in camps
- increases in income levels, which might be spent on improving traditional or nontraditional lifestyles, or increasing socially detrimental behaviours
- reductions in incidents resulting from activities with high physical risk levels (seen in Volume 4 of the EIS) because project work might be safer than resource harvesting
- increases in relationship stresses between spouses because of their conflicting needs when one is absent from home for employment
- increases in infectious disease contagions, associated with having many people in the camps and with increased travel between communities
- increases in population and mobility of people, possibly leading to increased numbers of casual sexual encounters and likely increased rates of STIs
- increases in numbers of the pre-existing dysfunctional conditions that currently exist in communities, including:
 - substance abuse
 - drug addiction
 - teen pregnancy
 - foetal alcohol syndrome/foetal alcohol effects (FAS/FAE)
 - sexual abuse
 - possibly human immunodeficiency virus (HIV) or auto-immune deficiency syndrome (AIDS) and hepatitis
- increases in stress levels among women residing in large work camps, where they are a minority, because of:
 - lack of privacy
 - potential for harassment
 - inability to maintain acceptable social relationships
 - concern regarding physical safety

There are lessons to be learned from the experiences and consequences of women's employment at the diamond mines. As increasing numbers of northern mothers are employed and families have moved to new communities where they

have no relatives to give assistance, day care for children is often a problem. Most communities do not have a day care program, and where one does exist, the cost is often too high for Aboriginal mothers (Status of Women Council of the Northwest Territories 2003, personal communication; Native Women's Association of the Northwest Territories personnel 2003, personal communication).

As project-related employment is expected to be at high levels in some communities, it is possible that the effects on both physical and emotional health conditions might be higher in these communities. Demands on health service delivery might also increase in these communities. This could be the result of health conditions in the service area, migration and resources staffing levels.

The project will provide health care facilities in camps in conformity with the *GNWT WCB Safety Regulations* (GNWT Workers' Compensation Board 2000), which specify the health care staffing and facilities required for camps of varying sizes, depending on the distance of the camp from a health centre. The project and its contractors will implement *best-practice* levels of staffing and facility equipment, and thus ensure the capability of stabilizing trauma victims or seriously ill patients for air evacuation to hospitals, even in small camps.

Nevertheless, additional demands on local health centres for project-related treatments can be expected when:

- injured or ill northern workers, following treatment at camp facilities, are sent to their Northwest Territories homes until again able to work, as the local health centres must take over convalescent care
- workers who are not living in camps experience job-related injuries or illnesses
- there is an increase in mental or emotional disorders resulting from the stresses associated with project employment
- the misuse of alcohol potentially affects injury rates, relationship issues, STIs and unwanted pregnancies

If the availability of adequate nursing staff in Hay River became a critical issue, Enterprise residents, together with Hay River residents, might experience delays when needing to consult with a nurse in Hay River.

There are no indicator rates for illness conditions in Enterprise because these conditions are treated by Hay River health care services, with no separate records of illnesses for Enterprise residents.

During construction, there may be increases in parasitic and infectious diseases, sexually transmitted infections and mental health disorders in Enterprise related to project-related incidents and stresses, and increased alcohol consumption.

The health effects of project-related employment may be somewhat attenuated among Enterprise residents because some have likely had prior experience with employment in the diamond mines.

As noted earlier, the Hay River Health Centre provides for the health care needs of Enterprise residents. If nurses become overloaded as a result of project effects in Hay River and the other communities served by the Hay River Centre, the residents of any of these communities, including Enterprise, might experience delays in receiving health care.

6.2.3 Mitigation Measures – Construction

Various mitigation measures are indicated to address project-related issues with respect to the health of individuals, families and communities, and health service workloads in either camps, local communities or with the GNWT HSS. As noted previously, effective mitigation should reduce the burdens of health centres and hospitals.

Measures to reduce alcohol abuse are indicated because of the extent to which alcohol abuse is associated with violence and various forms of abuse, accidental and violent injuries, and often mental and emotional disorders. The measures proposed to reduce alcohol abuse and other health-related wellness concerns involving efforts by the project, communities and GNWT are described in Section 6.1.3, Mitigation Measures (Community Well-Being and Delivery of Social Services).

The number of GNWT HSS staff and environmental inspectors will need to be expanded to address the increased demand for their services. Given the size of the project, the number of contractors, camps and construction workers, and the need to comply with regulatory requirements and project proponent corporate standards, there is a need for a coordinated and consistent health plan for the project.

The project proponents will work with GNWT HSS to:

- design project health and work environment guidelines, procedures and protocols for:
 - medical alert and quarantine protocols
 - fitness to work assessments
 - assessment and care of ill or injured workers
 - camp food and waste handling and storage

- facilitate communications and cooperation among medical personnel in the camps, the GNWT HSS, environmental monitors and inspectors, and the regional health authorities
- ensure joint planning, by construction camp operators, health care personnel and hospital administrators, of the relevant steps and procedures for accessing mental health counsellors or transferring a patient from the camp health care facility to a hospital, if this should become necessary. This planning will also cover situations when it is necessary to send several patients to the hospital at the same time.
- ensure construction contractors and subcontractors are bound to the guidelines, procedures and protocols developed by the project proponents and the GNWT HSS
- compile a comprehensive list of contacts containing the names and contact information of construction contractors, camp management and senior medical personnel, and share it with GNWT HSS in Yellowknife and the regional health authorities. The project proponents, construction contractors and camp medical staff will be provided with a comprehensive list of contacts for the GNWT HSS and the regional health authorities.

Based on the size of the camps, the medical staff at these facilities might include appropriate qualified nurses licensed in the Northwest Territories or experienced physician assistants qualified at the 6B level, and other qualified medical staff appropriate to camp size and location.

The GNWT HSS will identify and track appropriate public health indicators, including notifiable diseases.

Pre-employment fitness for work assessments and screening protocols will be standardized and implemented for all project and contractor employees. Screening and immunizations will be appropriate for the risks identified.

Section 6.1.3, Mitigation Measures (Community Well-Being and Delivery of Social Services) provides other complementary mitigation measures that should be undertaken by the project, the GNWT and local communities to reduce the potential for alcohol abuse.

Other measures the territorial government could take that are specifically relevant to health conditions and health services delivery includes:

- ensuring that all the health centres in the study area are fully staffed

- working with the project and other service delivery stakeholder representatives to develop the appropriate procedures for dealing with health crises in construction camps, and overload situations in health centres and hospitals
- promptly and fully implementing the GNWT HSS initiatives that address the concerns and professional needs of GNWT health service providers in communities that are detailed in *Health and Social Services Action Plan, 2002 to 2005* (GNWT HSS, no date)

Because of the difficulties in controlling alcohol abuse, and the many health consequences of this abuse, the best mitigation measures will only be moderately effective. As well, the stresses of long work shifts over extended periods are inescapable for workers, and the long periods of lone household management and child rearing are stressful for workers' spouses. Over-tired workers might have increased vulnerability to disease, which members of their families could catch. Increased alcohol abuse might lead to increased numbers of snowmobile and all-terrain vehicle incidents, which can be very serious.

These mitigation measures will be less effective for individual health than will those described for health care delivery. The measures for individual health are dependent on the decisions and actions of many individuals, whereas the health care delivery measures can be implemented administratively. However, project effects tending to increase health problem rates will potentially add to the workloads of health care services.

6.2.4 Residual Effects – Construction

As stated previously, increased income levels might well induce both positive and negative consequences. The health benefits could include improved lifestyles, depending on the consumption, savings and investment decisions made by individuals. The individual effect risks discussed here reflect the concerns expressed by the public and health care professionals, and the related judgement of the assessment team.

The Enterprise community might be at some risk of project effects on health conditions because of:

- increased levels of alcohol abuse,
- number of local people employed on the project
- workers contacts with others in camp and in transit

The mitigation measures described previously will have less moderating effects for individual health than will those described for health care delivery, as the measures for individual health are dependent on the actions of many individuals, whereas health care delivery measures can be implemented administratively.

However, project effects that increase health problem rates will inevitably add to the workloads of health care facilities.

The attributes of project effects on health conditions in Enterprise are not expected to be noticeable, given Enterprise’s exposure to the wage economy. Project effects on health care services in Hay River, where Enterprise residents receive their health care services, are expected to be adverse, moderate in magnitude and last only during construction (see Table 6-3).

Table 6-3: Health Care Services – Construction Effect Attributes for Hay River and its Satellite Communities

Location	Effect Attributes				Significant
	Direction	Magnitude	Geographic Extent	Duration	
Hay River and its satellite communities	Adverse	Moderate	Local	Short term	No

6.2.5 Operations Effects

Most employment and opportunities generated by the project will end once construction, associated cleanup and site restoration activities are complete. No operations and maintenance positions will be based in Enterprise. Therefore, will be no need for mitigation and no residual effects are expected in Enterprise during operations.

6.3 Human Health Risks

Because Enterprise is located over 240 km from the nearest pipeline construction camp and about 140 km from the pipeline, and the nearest project camp is at Hay River, it is expected that the inhabitants of this community will experience no health effects from pipeline construction or operations activities.

6.4 Accidents and Malfunctions

The following section provides information on potential accidents and malfunctions that could affect communities close to the project.

6.4.1 Introduction

Accidents and malfunctions can result from numerous causes, including pipeline and equipment failure, human error, and natural perils. It is necessary to have in place procedures to deal with the potential effects of accidents and malfunctions on people, property and the environment.

Prior to undertaking construction and operation of the project, the project proponents will be preparing a formal accidents and malfunctions assessment, as discussed in CAN/CSA-Z731-95, *Emergency Planning for Industry* (Canadian Standards Association 2002), which will include:

- *identification and documentation of worst-probable accidents and malfunctions involving the specific products being used or transported*
- *a determination of what can go wrong, its effects, its likelihood of occurrence, how often it could occur and the location of occurrence*
- *consideration of the dangers arising from human activity, such as fire, explosion, environmental contamination, hazardous substance release or pipeline ruptures, in addition to natural perils*
- *an evaluation of the potential for multi-accidents and malfunctions emergencies, e.g., natural gas line breaks, causing fires and explosions, which result in injury and property damage*
- *measures that could reduce or eliminate the potential for the accident or malfunction*

This assessment will be used as the basis for developing emergency response plans for the different components and phases of the project.

At this stage, the project proponents have identified the types of accidents and malfunctions that might occur as a consequence of project activities. See, for example:

- Section 10 of the application for approval of the development plan for the Taglu field
- Section 11 of the application for approval of the development plan for the Niglintgak field
- Section 11 of the application for approval of the development plan for the Parsons Lake field
- Volume 7, Section 5 of the EIS

In addition, the project proponents have considered the potential effects of accidents and malfunctions, and have identified those areas that would be particularly susceptible to such effects.

6.4.2 Identification of Potential Accidents and Malfunctions

The project proponents will use an assessment decision-making process to evaluate the potential for accident and malfunction occurrence during all phases and components of the project. This assessment decision-making process follows industry-proven practice, and federal expectations and standards, including:

- National Energy Board (NEB) All Company Letter, File 172-A000-73, Security and Emergency Preparedness and Response Programs (24 April 2002)
- CAN/CSA-Z731-03, Emergency Preparedness and Response Standard (Canadian Standards Association 2002)

The discussion of accidents and malfunctions, as presented in the balance of this section, follows common industry processes that include:

- identification of the accident or malfunction event(s)
- evaluation of who or what may be exposed (effects)
- impact or consequence of the accident or malfunction occurrence

Actions taken after identifying accidents and malfunctions may include modifying project engineering, construction and operations planning, revising engineering design, and including the potential accidents and malfunctions into project emergency preparedness response and preparedness plans. Critical in this planning is the understanding of the possible influences that local conditions may have on the capacity of the project to implement necessary emergency response,

and how those same local conditions, e.g., harvesting, cultural conditions and weather, may affect the long-term recovery requirements after the event has been brought under control, and the business and commercial considerations have been satisfied.

Project specific scenarios are developed to examine potential incidents in the context of site-specific locations and construction or operations conditions anticipated for the project. The scenario-based accidents and malfunctions assessments are used in the developing emergency response plans, and may also identify potential human health, community or social, environmental, and engineering and operations impacts and consequences.

Accident and malfunction identification involves identifying and understanding realistic events that may occur in connection with the various phases and components of the project. The possible categories of project accidents and malfunctions that may occur during engineering, construction or operations are as follows:

- materials design failure – metal and fabrication requirements for the project do not achieve the specified properties or are unable to endure the stress of the operating conditions, including climate
- construction accidents and malfunctions – impact to the facilities and pipelines during installation
- operations accidents and malfunctions – metal failure due to unanticipated operating conditions, inadequacy of engineering design features or change in operating conditions, and equipment malfunction
- third party – potential impact of nonproject-related activities on project components
- environmental hazards – soil settlement, thaw subsidence, frost heave, erosion and slope failure, flooding and scour at water crossings, and weather
- equipment events – traffic accidents and equipment failures

The potential accidents and malfunctions identified for the project as the basis for project engineering planning, and construction and operations emergency preparedness and response may include, but not be limited to, the following:

- Fire and explosion:
 - equipment operation at infrastructure facilities, borrow areas, along the pipeline right-of-way

- fuel loss during transfer, vehicle accident
- natural gas or natural gas liquid (NGL) leak or pipeline rupture
- wildfire, threatening project personnel and equipment
- fuels or flammable materials storage, transportation or transfer
- vehicle or equipment accident
- NGL or natural gas pipeline rupture
- well blowout
- Hazardous materials loss or spills:
 - transportation accident, vessel or equipment failure on rail, truck or barge
 - materials transfer failure of equipment, e.g., valves, hoses, fittings and gauges
 - storage equipment failure of tanks, equipment, e.g., valves, fittings and gauges
 - pinhole leak, resulting in release of natural gas or NGLs
 - well blowout, resulting in loss of natural gas and NGLs
 - leak from facility piping, storage or processing vessels, resulting in release of natural gas or NGLs
 - rupture of pipeline gathering system and flow line, resulting in release of natural gas, NGLs
 - spills of lube oils (unused and waste), solvents, glycol, methanol, degreasers, and transmission and brake fluids
 - failure at equipment, hoses or tanks, resulting in release of untreated industrial and domestic wastewater
 - loss of containment in storage facility and release of hazardous waste
 - transportation accident, resulting in loss of or spill of hazardous waste
 - placement of hazardous waste into nonapproved community waste management facilities

- Vehicle or equipment accidents:
 - single vehicle accident with other project vehicle, nonproject vehicle, human or animal
 - multi-vehicle accident with other project vehicle, nonproject vehicle, human or animal
 - vehicle collision with project equipment or facility, or non-project equipment of facility
- Environmental hazards:
 - flooding of project facilities
 - slope erosion, causing pipe exposure, sediments into watercourses
 - slope failure and subsidence because of disturbance of permafrost conditions
 - effect of cold on equipment
 - unseasonable weather conditions, limiting access to facilities and project right-of-way

The possible project-related accidents and malfunctions, as presented in the above list, may impact or affect local biophysical and social components found along or traversing the pipeline right-of-way and associated facilities. The following section identifies the biophysical and social components being considered by the project in its accidents and malfunctions analysis.

6.4.3 Sensitive Biophysical and Social Components

Biophysical and social components were identified within the project area in order to determine possible impacts of project-related accident and malfunction events on the environment and communities. Information regarding the use of site-specific components, such as water sources and traditional harvesting areas, will provide the basis for the community-level planning activities to be included in project emergency response planning.

Biophysical components included:

- air quality
- noise
- soil and landforms (permafrost)
- vegetation
- wildlife
- water and aquatic environment

Social components included:

- community resources
- community wellness
- land and resources, in particular traditional harvesting activities and protected areas
- community safety

For any given accident or malfunction event, not all components would be affected. An explosion would likely not affect water quality, while a loss of containment may not affect air quality. However, either of those events could affect traditional land uses.

6.4.4 Potential Impacts of Identified Accidents and Malfunctions

This qualitative analysis summarizes the more common accident and malfunction events as:

- fire and explosion
- hazardous materials and fuels spills
- human error or equipment-related incidents

Environmental accidents and malfunctions are anticipated to influence project activities throughout all phases and components. Fires associated with the project may occur:

- along the right-of-way
- at facilities, camps or storage facilities
- in equipment or vehicles

Explosions may involve the:

- pipeline
- facilities
- wellheads
- camps
- storage facilities
- equipment or vehicles

Hazardous materials loss or spills may include:

- pipeline leaks or ruptures
- spills of hazardous materials, such as fuel, freeze depressants, wastewater, and drilling and completion fluids

Human error and equipment-related events may result from:

- collisions
- traffic noncompliance
- incidents with equipment

They may involve air, water or land vehicles. Preventative measures, or safeguards, will be put in place to reduce the likelihood of events that may impact the surrounding lands and communities.

The identified accidents and malfunctions are considered applicable for all project components and phases. Several events are considered to be more likely to occur than others, e.g., a fuel spill during construction is considered more likely to occur than a pipeline explosion.

The project proponents' accident and malfunction event planning assumes that the most common accident or malfunction will be a leak or spill of hazardous materials, with a focus on:

- fuels, such as diesel
- wellsite events (drilling or maintenance)
- natural gas and NGL release as a result of processing facilities or compressor station events (leaks or release from vessels or piping)
- natural gas or NGL release from the operating pipelines

6.4.4.1 Accident and Malfunction Effects

The possible consequence of an accident or malfunction will usually depend upon the:

- extent of the loss of pipeline or storage system integrity (leak or rupture)
- extent of loss to the infrastructure pipeline, compressor station, or protection or processing facilities (explosion, fire)
- location

- seasonal or weather variables at the time of the event

The consequences of an event are generally categorized as impact to:

- health and safety – the loss of life, injury or impairment of health to the public, an employee or a contractor as a result of event
- public and community disruption – the degree to which the general public and the local communities located close or adjacent to project components may be inconvenienced
- financial aspects – the economic loss associated with:
 - project schedule
 - drilling or processing facilities interruptions or pipeline system repair
 - additional operations costs
 - property damage
- biophysical components, such as air, water, soil, fauna or flora

The following sections discuss accident and malfunction events identified from this qualitative assessment that might occur during the life of the project, and identifies potential impacts of those events on the environment and communities.

Fire and Explosion

Of the possible accidents and malfunctions, the project proponents consider fire to have the greatest potential impact on communities and harvesting activities. Negative impacts from fire may include altered vegetation and wildlife habitat, which could affect the harvesting ability of communities. However, the impacts on vegetation and habitat may not be considered negative by the community, and those plants favoured by wildlife are early successional and colonize areas quickly after fire.

A fire could negatively affect air quality and community health, although a decrease in air quality is anticipated to be similar to short-term air quality impacts from wildfires regularly experienced in the project area. Land stability and access to the land may be affected, although access would only be restricted during and immediately after the fire. Effects on access will be dependent on the location of the event in relation to the community and harvest area, and the conditions at the time of the event. Fires associated with accidents and malfunctions may negatively impact air quality and community health. Potential impacts to local communities will be determined by:

- closeness to the community
- local weather conditions, e.g., wind direction

- the possible hazardous nature of the materials
- the time of the event

As the pipeline is below ground, external fires should not impact it. Following a right-of-way fire, ground stability and the insulating materials that are part of the pipeline integrity system will be checked to ensure maintenance of condition. Facility fire protection systems, gravel pads and firebreaks should allow for effective fire management at the facilities and infrastructure sites.

The effects of the explosion will depend on the magnitude and location of the explosion. In the event of an explosion, it is expected that the effect will be localized with a loud noise, a hole in the ground in the area of the explosion and a fire. This localized impact could result in the possible obstruction of surface drainage and possible burning of vegetation, which could threaten the local community or nearby residences if the fire is allowed to get out of control. Access to the area around the explosion and possible fire would be restricted during the event and repairs, which would impact a community's access to harvesting areas for a period of time. Effects on access will be dependent on the location of the event in relation to the community and harvest area, and the conditions at the time of the event.

Disturbance from the NGL-related explosion is expected to be similar to those attributed to the natural gas pipeline event. In all instances, the communication element of the project proponents' emergency response plan would be activated, and residents of any adjacent communities advised of the nature and seriousness of the event. Community and worker safety would only be affected if a person was in the immediate area of the explosion. Current pipeline routing makes it unlikely that there would be any major impacts to a community from a pipeline explosion.

An explosion involving hazardous materials, such as diesel fuel, would likely result in a fire. It is anticipated that such an event would have similar short-term impacts on local air quality as a pipeline explosion.

Harvesting areas and natural areas of particular value are unlikely to be affected by an explosion. However, access to the area around the explosion would be restricted during the event and repairs, which would impact a community's access to harvesting areas for a short time. Effects on access will depend on the location of the event in relation to the community and harvest area, and the conditions at the time of the event.

Hazardous Materials Loss and Spills

The effects of a hazardous material loss or spill will depend on the volume lost and location of the spill. Air quality could be negatively affected, particularly if a vapour cloud forms, and could have some impact on community and worker safety, and community wellness. Wildlife in the area could also be affected. However, the vapour cloud would likely dissipate within hours, and thereafter would not pose a threat to human or wildlife health. Access to the area around the rupture and where the vapour cloud is located would be restricted for a short time, and could affect a community's access to harvesting areas. Soil and vegetation near the rupture would be negatively impacted. Land stability could be affected if the rupture were to occur on a slope or in a thaw-sensitive area, and could affect access routes to harvesting and traditional land use areas.

Communities could be affected by a hazardous material, e.g., diesel fuel, spill. Project activities involving fuel transport and transfer are the most likely situations where a loss of containment would occur. A spill to a flowing watercourse has the potential to distribute the material along the banks of the watercourse, necessitating additional cleanup efforts. The spill may result in short-term loss of community water intake until the plume from the spill has passed the intake point, and may prevent communities from harvesting from the watercourse. If the spill were to occur on land, the soil and vegetation would likely be negatively affected, particularly in the immediate area around the spill.

The pipeline trench will initially contain any leak from an NGL pipeline. Where the NGLs come to surface and disperse over the land surface, it is anticipated that they will contaminate soils and have possible short-term effects on vegetation.

Equipment Accidents

The effects of a transportation event will be dependent on the number of people involved and the location of the incident. The primary concern with a vehicle incident is community and worker safety. Vehicle incidents may involve more than a single vehicle, and may occur in or near a community. A vehicle incident could require the support of community resources, such as nursing stations or hospitals, and RCMP detachments. Community access to such resources could be negatively impacted for a short time.

Harvesting areas and natural areas of particular value are unlikely to be affected by a vehicle incident. However, access along the travel corridor where the incident occurred would be restricted for a short time, and could affect a community's access to harvesting areas.

6.4.5 Accidents and Malfunctions Event Probability

Data on accident and malfunction event occurrence for the oil and gas, and the natural gas pipeline industries is tracked and maintained by regulatory authorities in Canada, the United States and Europe. The data allows for representation of probable accident and malfunction occurrence for:

- drilling activities
- operating pipeline systems
- transportation and worker incident and accident events
- the loss or spill of hazardous materials

Transportation, worker incident and spill events are not specific to the oil and gas, and the pipeline industries, but are considered relevant as they provide the basis for the consideration of events with a greater likelihood of occurrence because of increased traffic and equipment activity during construction.

6.4.5.1 Project Components Consideration

Drilling

Drilling programs at the anchor fields will incorporate applicable industry standards and will meet regulatory requirements. Information on potential drilling activity accidents and malfunctions is presented in the EIS supplementary information report, *Worst-Case Scenarios in the Inuvialuit Settlement Region*, submitted to the JRP in November 2004.

Pipelines

Pipeline accident and malfunction events may be a leak of the product or a rupture that releases the natural gas or NGLs. The NEB, indicated that regulated pipelines such as the project pipeline have 0.049 rupture events per 1,000 km of natural gas pipelines and 0.063 ruptures per 1,000 km for liquids pipelines (approximately one event per 20 years) (NEB 2004). The data also indicates that many of the rupture events are because of external corrosion and stress corrosion events. The same data indicates fewer ruptures from material failure on new pipelines, attributable to improved quality of materials and construction methods.

Facilities

Probability data for facilities (gas processing, Inuvik area facility and compressor stations) is not as readily available as data used for drilling and pipeline probability assessments. For facility accident and malfunction assessments, the project proponents have assumed that events would be similar to those for the pipeline system. Probable events are anticipated to be as a result of operations or equipment malfunction, human error, or third-party damage.

6.4.5.2 Fire and Explosion

Fire may occur as a result of project activities or from an external nonproject-related source during any project phase. Project facility and infrastructure site emergency response systems are designed to industry standards that provide response capabilities in the event of a fire.

Data suggests that external fires may be a greater concern than project-related fires, and are very likely to occur within the project area during the life of the project. Between 1988 and 1999, there were 236 fires within a 300 km corridor centred over the pipeline route (Natural Resources Canada 2002). Lightning was the cause of 231 fires, human error the cause of four, and one was of unknown causes.

Facility gravel pads and metal buildings are anticipated to reduce or prevent the possible impact of fire on the integrity of the facilities and infrastructure sites. The depth of pipeline burial, in conjunction with clearing the right-of-way, will prevent fires from having an impact on pipeline integrity. However, fires associated with fuels or other hazardous materials will likely result in short-term smoke and facility disruption.

Explosions may be associated with various project components, including the pipelines, facilities, production wells, storage and infrastructure sites, and equipment and vehicles, and may occur during any project phase. Explosions may be caused by a variety of situations:

- improper handling of explosives required during construction
- pipeline failure, e.g., corrosion
- vapour release, e.g., of NGLs, or at fuel storage sites
- failed electrical grounding systems
- failure to follow hazardous conditions operating procedures, e.g., during pigging, material transfer

An explosion associated with fuel or other hazardous material would likely result in a fire, potentially causing smoke and facility disruption.

A pipeline explosion would result in the release of natural gas or NGLs, and ignition of the natural gas or NGLs would be likely. The NGLs will be a low vapour pressure product consisting of greater than 86% pentane plus (C₅₊), butane (C₄) and a small component of propane (C₃). If there is any methane (C₁) or ethane (C₂) present, it will only be in trace amounts. If the NGL line were to explode without ignition of the products, liquids would likely evaporate into a

vapour cloud because of the pressure in the pipeline. If the explosion were to occur in a low-lying area, or if there was little wind, the vapour cloud could remain in the area for several hours.

6.4.5.3 Hazardous Materials Loss or Spills

Hazardous materials loss or spill assessments include transporting, handling, storing and transferring products identified from a review of Northwest Territories data from 2001 to 2004 (GNWT Resources, Wildlife and Economic Development [RWED] 2001, 2002b, 2003, 2004), and include:

- chemicals
- fuels, e.g., gasoline and diesel
- lube oils, e.g., unused and waste
- untreated industrial and domestic wastewater
- other products, e.g., crude oil and drilling mud)

This data indicates that wastewater and fuels, followed by crude oil and drilling mud, comprised the greatest materials volumes lost over the three-year reporting period reviewed. This list of hazardous materials provided the basis for the project accident and malfunction assessments that will be conducted for all project phases and components. Accident and malfunction assessments for handling construction-related explosives and other chemicals, such as glycols and methanol, will be developed in consultation with suppliers.

6.4.5.4 Equipment Accidents

Accident events associated with equipment operations, materials transfer and transport can result in injury to personnel or obstruction to roadways. Data from Alberta Human Resources and Employment (2004) suggests that traffic loads and vehicle activity associated with construction sites (data is not specific to pipeline industry) is a common factor in increased traffic and vehicle accidents.

6.4.5.5 Environmental Hazards

Environmental hazards have the potential to impact project schedules and activities associated with all project phases and components. The US Department of Transport data for 2002 to 2003 indicates that of 180 incidents reported for gas transmission pipeline systems, 12 of the events were from natural or environment-related events (US Department of Transportation 2002, 2003). Events identified included:

- flooding
- stream bank failure and slumping
- soil and slope failures
- settlement

6.4.6 Summary

This section has identified, from industry data, accident and malfunction events of fire and explosion, loss of containment, and equipment incidents that may occur during all phases and components of the project. Of the events identified, fire and loss of containment, e.g., fuels or other hazardous liquids, have the greatest potential for long-term impacts on the environment, human health, community harvesting and social or cultural elements. Project emergency response preparedness planning, developed using proven industry processes, will incorporate the information identified in this response to ensure ongoing project accountability for the identified environmental and social components. This information is also included in the project proponents' Additional Information Report, provided in response to the JRP letter dated December 3, 2004.

6.5 Public Safety and Protection Services

6.5.1 Effect Pathways

As indicated in Figure 6-3, project activities could attract transient job seekers and northern residents from other areas, and will affect camp-based workers, their families and their spending patterns. These influences in combination, along with project-induced demographic effects, will affect public safety conditions and the demands on protection services. These two effects could lead to relevant community inputs and findings from project monitoring, and to potential reassessment of the public safety services strategy. Community inputs on project monitoring, and project effects on community wellness and wellness services might also influence this reassessment process.

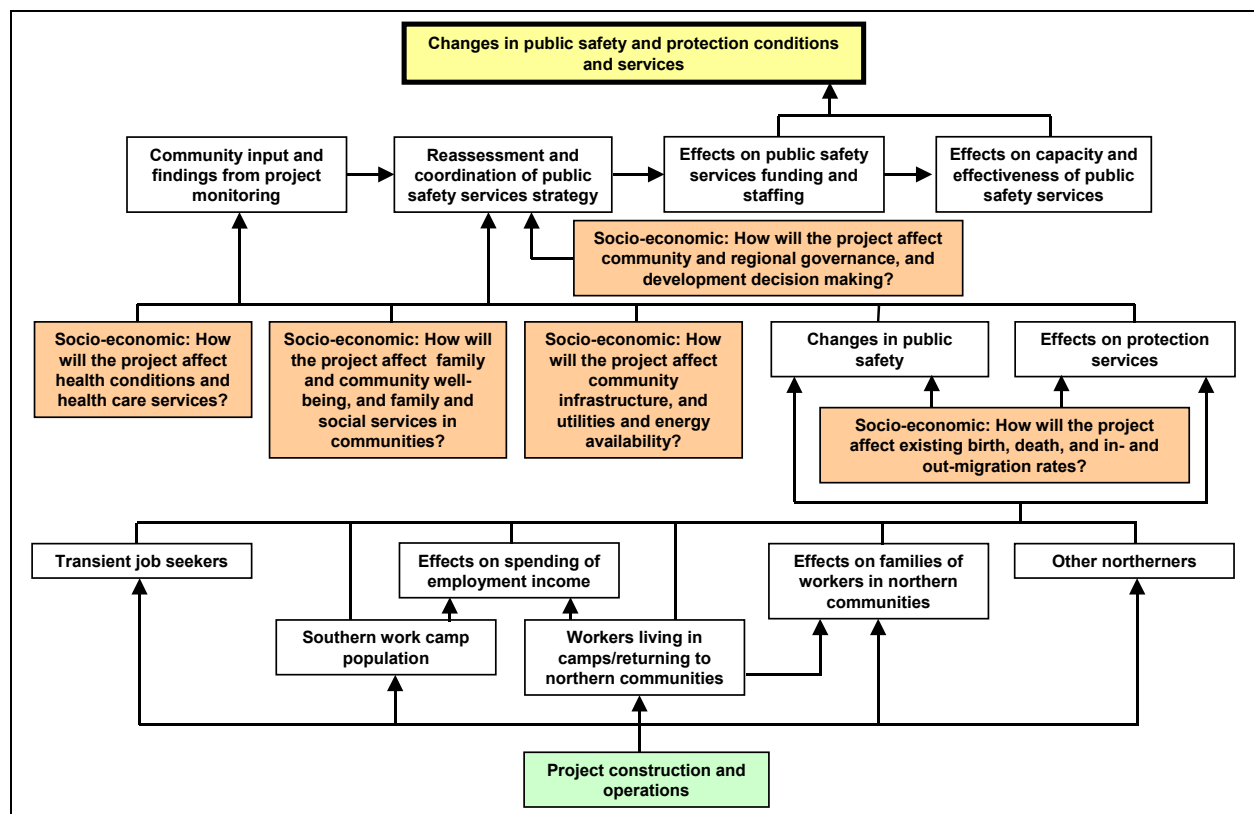

Figure 6-3: Project Effects on Public Safety and Protection Services

Reassessment of public safety services strategies might lead to effects on public safety services funding and staffing, which in turn would affect the capacities and effectiveness of these public safety services. Jointly, these can result in changes in public safety and protection conditions and services. Note that this analysis focuses on how policing is affected by the project. Project-related effects on community fire protection services should be undetectable and within the normal range of variation, for two reasons:

- most construction activities are scheduled during winter months
- the project will have emergency response plans, on-site equipment and personnel trained in fire suppression

This analysis of the effect pathways for project effects on public safety and protection is largely conceptual; there are empirical indicators for only a few links. It is clear that project-induced increases in income could result in increased substance abuse, increased violence and incremental demands on protection services.

The process, depicted in Figure 6-3, shown previously, could be positive or adverse. Project-induced changes in public safety and protection services can lead to reassessments, with resulting increased capacity and effectiveness of public safety services. However, there are no familiar empirical examples of this.

6.5.2 Assessment and Management of Project-Specific Effects – Construction

The workload of an RCMP detachment in the Northwest Territories is sensitive to the incidence of alcohol abuse, the size of the population in the community(s) it serves and the number of officers in the detachment. During construction, camps will be sited in the service areas of many detachments. There will also be increased incomes, more substance abuse in most communities and perhaps modest increases in population in some. The Hay River detachment, which provides policing to Enterprise, will likely experience increased calls for service from the camps and the communities in its service area. These demands might on occasion cause some delays in how soon this detachment was able to respond to calls for service from the Enterprise

Increased numbers of transients, increases in local employment and earnings in a community often lead to increased abuse of alcohol or drugs, thus adding to policing burdens. Temporary residents will be away from home, and from the familiar and relatively effective personal social controls of their home communities. Workers headed for home after long work periods might spend time drinking in a regional centre if they are delayed in transit by weather, although stopover facilities might be provided next to airports.

The workloads of the Hay River RCMP detachment will be affected by:

- the number of in-migrants to Hay River
- the volume of traffic on the highways the detachment must patrol
- the number of officers available for dealing with policing issues

Given the likelihood of an increased policing workload in Hay River, and the possible calls for service from the other communities in the service area, the protective services of Enterprise could be affected.

6.5.3 Mitigation Measures – Construction

Possible project transportation activities on the highways patrolled by this detachment could affect Hay River RCMP workloads. The following measures will be used to improve safety. The project will ensure that:

- safety is the highest priority for the project
- transportation equipment is regularly inspected for safety
- safety is taken into account when planning contractor delivery schedules

There may be a 300-person camp near Enterprise to work on some facilities and transfer fuel, pipe, and construction and camp equipment from rail transport to barges and trucks. The project will be responsible for security of this and all other project camps and for setting policies regarding behaviour in these camps. The project proponents will continue discussions with the RCMP regarding project activities and plans that could influence RCMP work loads, communications between camp management and the RCMP, and the efficiency of RCMP responses to calls for service from the camps.

The general purpose of this consultation would be to improve communication between camp management and the detachment, and forestall possible misunderstandings, to reduce the likelihood of incidents requiring police action and improve the efficiency of RCMP response to calls for service from the camp. The topics on which understandings should be reached include:

- communication procedures, including after-hours communications
- precise specifications of the reason for a call, the urgency of the call and the details relevant to how the RCMP should be prepared to respond
- indication of normal response time and best possible response time to an emergency

The mitigation measures needed to control increased policing workloads in Hay River, which might affect Enterprise, should target alcohol abuse and overburdening of local detachments through incremental staffing.

The mitigation measures that are normally effective in controlling in-migration were described in Section 4.2.3, Mitigation Measures (Demography). The effectiveness of such mitigation is important in respect to protection services, because increases in migration can increase the numbers of calls for service to which the local RCMP must respond.

Measures to reduce alcohol abuse are detailed in Section 6.1.3, Mitigation Measures (Community Well-Being and Delivery of Social Services) and are not repeated here.

Although the project can dependably organize and implement the mitigation measures under its control, this might be less true of those measures under GNWT and local community control. Governments are handicapped by funding protocols in dealing with clearly impending problems until after the problems have grown to troublesome proportions – as the current overloads of the RCMP in Yellowknife and Inuvik, and the limited effectiveness of the territorial substance abuse program demonstrate (Chalmers and Associates 2002).

The most effective efforts to deal with alcohol abuse are those which communities themselves might implement. As the statements by the Elder quoted at the end of Section 6.1.3, Mitigation Measures (Community Well-Being and Delivery of Social Services), and by participants in other regions show, the idea of shared responsibility in dealing with substance abuse problems was an underlying component in many discussions at the regional technical workshops.

6.5.4 Residual Effects – Construction

Everything that affects the workload of the Hay River RCMP detachment may affect the availability of officers to deal with policing issues that may arise in Enterprise.

The existing chronic alcohol-related problem conditions in the study area suggest that mitigation measures of the GNWT and local communities have been less than optimally effective. However, the residual effects of these mitigation measures should not be underestimated. The important role of monitoring and related adjustment of mitigation and management measures were discussed previously, and also apply here.

Low-magnitude, adverse, short-term effects on policing needs are expected in Hay River. However, the expected increase in demands on the Hay River detachment may result in delays in responding to calls for service from Enterprise and other satellite communities of Hay River. These effects are expected to be low to moderate in magnitude in Enterprise and other satellite communities of Hay River, as indicated in Table 6-4.

Table 6-4: Protection Services – Construction Effect Attributes for Hay River and its Satellite Communities

Location	Effect Attribute				Significant
	Direction	Magnitude	Geographic Extent	Duration	
Hay River and its satellite communities	Adverse	Low to moderate	Local	Short term	No

6.5.5 Operations Effects

Most employment opportunities generated by the project will end once construction, associated cleanup and site restoration activities are complete. None of the operations and maintenance jobs will be based in Enterprise. As project effects will be restricted to construction, there will be no need for mitigation and no residual effects are expected in Enterprise during operations.

6.6 Education Attainment and Services

6.6.1 Effect Pathways

Figure 6-4 demonstrates how both delivery of education and training, and education and training achievements of northern residents might be affected by the project. During construction, the demands for labour, goods and services, and northern- and southern-available supplies of labour, goods and services will drive hiring, contracting and training strategies, and procurement and contracting strategies. These strategies will also be influenced by benefits and access agreements, government policies, and inputs from various stakeholders, including communities and governments. Jointly, these will induce:

- demands for improved skill levels and educational attainment
- effects on education and training services

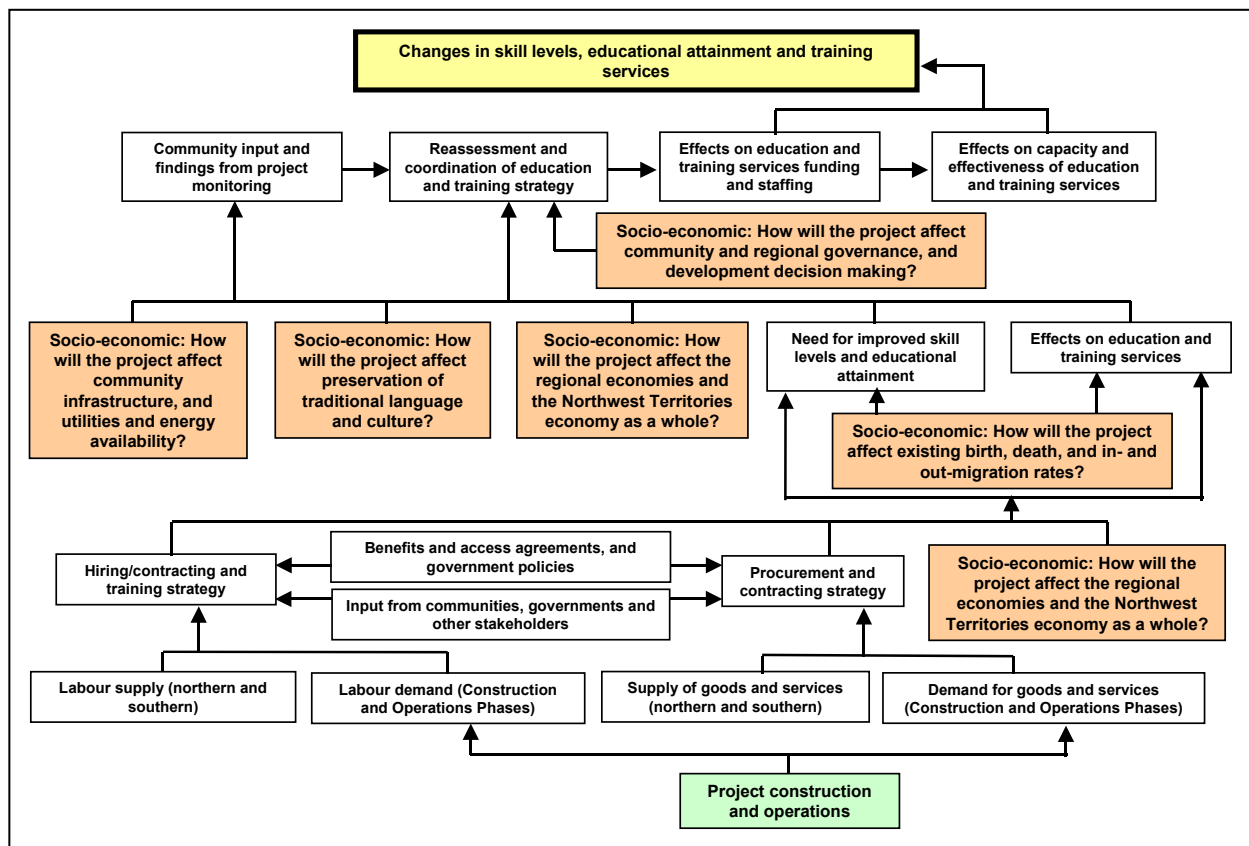

Figure 6-4: Project Effects on Skill Levels, Educational Attainment, and Education and Training Services

These two influences will affect community and project monitoring inputs, and the need for coordination of education and training strategies. Education and training services will also be influenced by community and monitoring inputs.

Education and training services in the study area might be affected by the project because of an increase or decrease in student enrollments, and changes to education and training programs offered. In turn, the changes could affect the numbers of teachers and training instructors required.

This analysis of the effect pathways for education and training services and attainments is largely conceptual; there are empirical indicators for only a few links. It is clear that the kinds of job and career opportunities generated by the project, and the resulting wages and opportunities to increase incomes, will be important driving forces. These could affect the rates of retention of adolescents in school, education and training staff members, and the scope of education and training provided. The resulting effects can be beneficial or adverse.

Rates of high school completion and enrolling for post-secondary training will serve as relevant indicators of project effects on education attainment. The best indicators of recent and present education achievement are the rates of high school graduation, and of those with some post-secondary training among adults.

The GNWT Bureau of Statistics provides information on graduates and post-secondary training recipients for persons aged 15 years or over (although virtually all who graduate do so only at a later age). These rates of graduation and having post-secondary training per 1,000 people aged 15 years and over are thus indicators of education achievement, not actual rates of people who graduate or have advanced training at some time in their lives. These are valid indicators, however, increasing when the proportion of graduates increases in the population, for example, and declining when the proportion falls.

Possible project effects on education facilities and services translate into effects on classroom availability and teacher workloads. The project might affect enrollments through effects on migration, on school retention, and perhaps demands that additional subjects be taught. The utilization rate for a school, the actual number enrolled divided by the total capacity, is an appropriate indicator of the space resources available for responding to increased enrollment or pressures to increase subject offerings. It is assumed, generally, that additional teachers can be readily recruited if there is need and funding is available.

6.6.2 Assessment Criteria

Separate criteria are required for project effects on education attainment, and education facilities and services.

Positive project effects will:

- reduce the tendency for students to drop out of school or post-secondary training
- increase the tendency for dropouts to return to school and others to enroll in or complete post-secondary education or training programs

Adverse project effects will:

- increase the tendency for students to drop out of school or post-secondary training
- reduce the tendency for dropouts to return to school and others to enroll in or complete post-secondary education or training programs

With respect to education facilities and services, project effects are adverse if they:

- cause enrollment or staffing changes incompatible with currently available facilities
- reduce needed teaching staff
- lead to staff-student ratios in excess of GNWT Education, Culture and Employment norms

All other project effects on facilities and services are expected to be neutral.

Young peoples' tendencies to remain in school, drop out or return to school might be affected by such influences as:

- their present interests
- their perceptions of the earnings opportunity costs of remaining in school
- the future earnings opportunity benefits of returning to school
- the persuasions of people who might influence them

It is assumed that in regions with higher levels of education attainment, the tendency of young people to leave school early might be less than in regions with lower levels of education attainment.

Likewise, the tendency of persons or families to remain home or move to a regional centre is influenced by:

- their present interests
- their perceptions of the earnings opportunity costs of remaining at home

- the present and future opportunity benefits and costs of moving
- the persuasions of people who might influence them

Teachers' tendencies to continue teaching or to resign in favour of better-paying project employment opportunities are affected by very similar influences.

It is not possible to assess the net result of these various influences on young people, teachers or those considering moving to a regional centre. There have been no studies of people in situations resembling those resulting from the project to provide relevant guidelines. Accordingly, the strategy in this section is to identify and discuss the relevant influences with respect to leaving school early (dropping out), moving or resigning from teaching, in regionally relevant terms where possible.

However, because of the numbers of relevant operative influences and the lack of relevant prototypical examples, the final evaluations must be seen as informed but largely intuitive assessments.

6.6.3 Assessment and Management of Project-Specific Effects – Construction

The relevant issues include the potential project effects on education facilities and services, and project-induced employment and earnings opportunities on student enrollment.

The various project activities will create substantial employment opportunities for both men and women, including teenagers. Project effects on education services and attainment might include increased student enrollments from dropouts returning to school to get the education and pre-employment training needed to access jobs. Alternatively, enrollments might decrease if students leave school with the hope of securing well-paying project jobs. Either could give rise to staffing concerns if student enrollments affect educational funding and teaching resources.

Because of the temporary and seasonal nature of construction work, coupled with the qualifications and skills required to access these jobs, it is assumed that there will be no detectable loss of teaching staff that could be attributed to the project beyond the normal range of variation.

As Enterprise residents receive educational services from Hay River, disruptions in Hay River services might affect Enterprise residents. This assessment leads to the conclusion that present unused capacity is small in contrast with that in other territorial communities. In Hay River, the high school is operating at 89% capacity, and the Hay River education system is at 83%, but there is space for 200 additional enrollments, including 60 in the high school. Therefore, the present available capacity in Hay River is expected to be quite adequate.

There might be recruitment problems if additional staff is required. However, the likelihood of the need for additional recruiting is small in Hay River at the present time. Indeed, if in-migration is contained and many students were to leave school to take project-induced employment, the existing teaching staff could be more than adequate.

6.6.4 Mitigation Measures – Construction

Measures will be designed to counter the attractions of perceived unrestricted access to project-induced economic opportunities for older students and also the disinterest in classes often found in this age group. The measures must emphasize the interesting and remunerative employment and career opportunities which high school and relevant post-secondary training or technical and trade certification would make accessible during and after the project.

The measures taken by the project proponents will include:

- before construction, continuing to promote awareness among residents and secondary school students in affected northern communities about construction and operations employment and career opportunities, and also the education and qualifications needed to access these opportunities
- working with school organizations, secondary schools and students to promote employment and career opportunities associated with the project, and the oil and gas and pipeline industries, while emphasizing the need to complete high school to qualify for these and other post-secondary learning, employment and career opportunities
- raising the level of understanding about oil and gas production and pipeline opportunities such that northern residents can make informed choices about employment and career opportunities

As seen in Section 4.1.3, Mitigation Measures (Procurement, Employment and Regional Economic Effects), the project proponents are involved in a variety of initiatives to prepare Aboriginal people, females and other northern residents for professional- and technical-level long-term employment opportunities.

To be successful, community support and involvement are essential. The POTC recognizes this. Its intent is to seek community input into both program development and delivery, and candidate recruitment.

Delivering a coordinated stay-in-school message must be the collective responsibility of the educators, families, community leaders and project proponents. This message will be reinforced when project representatives meet with the communities to inform them of the skills required to access project employment opportunities, and the need for education and training to acquire these skills. Emphasis must also be placed on recruiting and training women for nontraditional jobs, given the:

- educational attainment of women, which is often better than the attainment of men throughout the North
- under-representation of women in most job categories related to project requirements

The project will request that:

- Human Resources Development Council (HRDC), Aboriginal Human Resource Development Strategy Delivery Agents and training providers work with the project to develop training in basic labourer skills, construction trades, heavy equipment operation and truck driving, using local capital projects as training venues wherever possible
- education and training providers develop training programs specifically geared toward the long-term employment of women in these nontraditional occupations
- GNWT agencies (Transportation, and MACA) and private contractors cooperate with and support hands-on experience for the trainees
- education and training providers consider training in the summer season to avoid conflict with employment opportunities during project construction months. This will also permit using instructors who might be unavailable for this training during the regular school year.

In summary, through the cooperation and support of POTC members and northern communities, the training strategy can reinforce the stay-in-school message and provide long-term, transferable employment opportunities without adversely affecting existing educational institution resources and program delivery.

6.6.5 Residual Effects – Construction

During the project, no noticeable increase in Enterprise is expected, but a modest increase in the Hay River population, relative to its size, is. However, given the size of school enrollments, the effects of this increase in numbers of school children are not expected to be noticeable. Mitigation measures might fail in deterring some adolescent students from dropping out of school to seek short-term project opportunities, but these effects are expected to be unnoticeable in Enterprise.

In Hay River, where Enterprise residents receive educational services, the likely effects on education facilities and services of leaving school early would tend to cancel each other out, one tending to increase and the other to decrease enrollments. Accordingly, no effects on education facilities and services are expected in Hay River. In any case, the duration of effects is expected to be limited to construction.

6.6.6 Operations Effects

About 180 operations and maintenance positions will be created by the project, but none will be based in Enterprise or Hay River. Therefore, no residual effects on educational attainment or services are expected in Enterprise and no mitigation is required.

7 TRADITIONAL CULTURE

7.1 Traditional Harvesting and Land Use

7.1.1 Effect Pathways

Figure 7-1 shows the various ways in which project-related and -induced activities might affect traditional harvesting and land use. The effects of project influences can be positive or adverse, thereby strengthening or weakening traditional harvesting and land use.

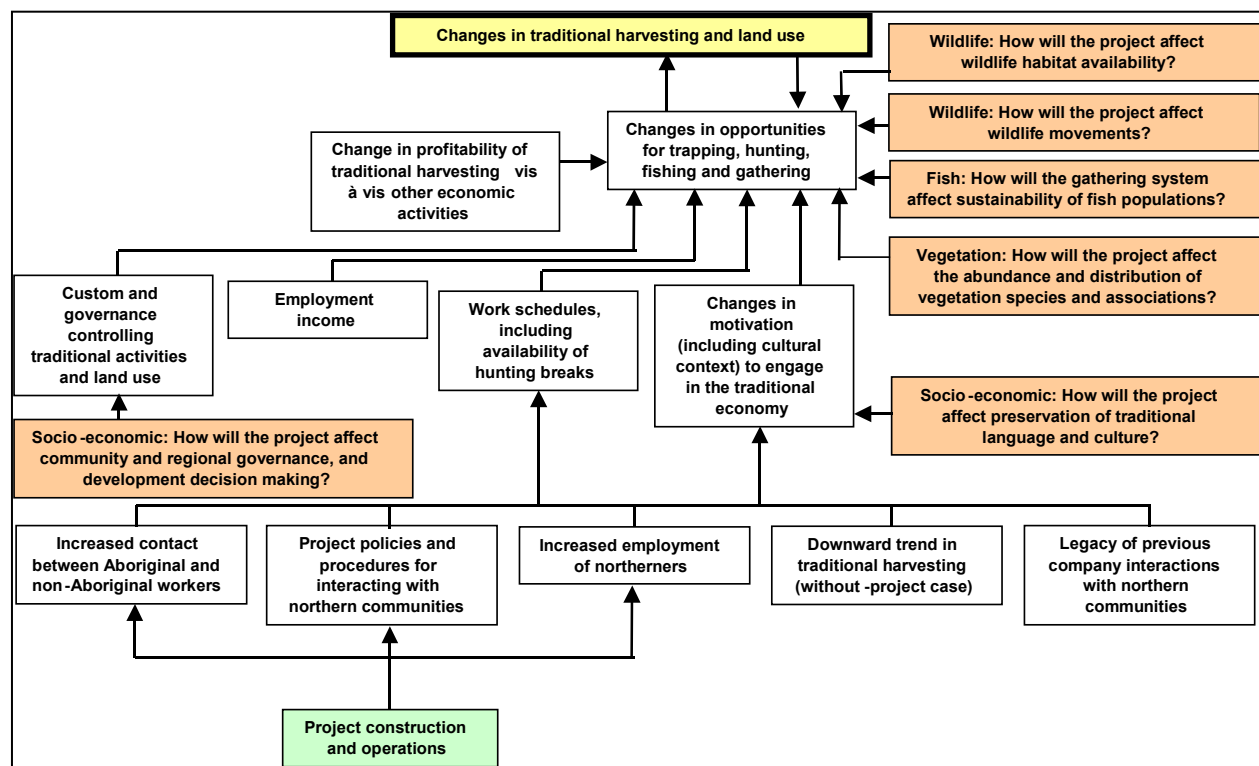

Figure 7-1: Project Effects on Traditional Harvesting and Land Use

Ongoing project consultations, and benefits and access agreement negotiations will determine policies and procedures for interacting with northern communities during construction. However, there will be an increase in employment of northern residents, and the number of Aboriginal and non-Aboriginal employees working together. Project policies and procedures – jointly with increased employment, Aboriginal and non-Aboriginal work-based associations, and the downward trend in traditional harvesting – can induce changes in motivation to engage in traditional harvesting and will determine project work schedules, including possible hunting leaves.

The requirements for labour during operations are so modest that the project will have no noticeable effects on traditional harvesting and land use.

Traditional harvesting motivation might also be affected by possible project-induced changes in the transmission of TK practices and skills, and in Aboriginal language and culture preservation. Changes in opportunities for traditional harvesting, and thus changes in actual traditional harvesting and land use patterns, will be caused by project work schedules and induced changes in traditional harvesting motivation, together with:

- employment income
- customary and governance limitations on traditional harvesting and land use
- changes in the relative profitability of traditional harvesting and other sources of income
- project effects on the distribution and abundance of vegetation, fish and wildlife

Traditional harvesting and land use is driven by opportunities and motivation to participate. Opportunities are driven by:

- project effects on the land and wild food supplies
- changes in the time and resources available to engage in traditional activities

Motivation of Aboriginal harvesters could be affected by:

- strength of commitment to traditional culture
- favourable or unfavourable reactions to on-the-job associations with non-Aboriginal workers
- amount of income from other sources
- profitability of traditional harvesting relative to other income sources

The effect pathway diagram (see Figure 7-1, shown previously) provides a conceptual analysis of the influences affecting traditional harvesting and land use. However, there are empirical indicators for only a few of the links. As a result, the following analysis is mostly based on:

- relevant literature
- the experience and judgement of the analysts
- consultations with potentially affected groups or individuals

Information from project traditional knowledge studies has not yet been included as these studies are ongoing.

7.1.2 Assessment and Management of Project-Specific Effects – Construction

As the population of Enterprise is so small, the GNWT Bureau of Statistics does not report data on resource harvesting to protect privacy of the residents..

7.1.3 Mitigation Measures – Construction

As no adverse project effects on traditional harvesting are expected in Enterprise, no mitigation measures will be required.

7.1.4 Residual Effects – Construction

As no adverse effects on traditional harvesting are expected in Enterprise, no residual effects are expected.

7.1.5 Operations Effects

No adverse effects on traditional harvesting are expected in Enterprise from project activities during operations. Therefore, no mitigation measures will be required and no residual effects are expected in Enterprise during operations.

7.2 Preservation of Traditional Language and Culture

7.2.1 Effect Pathways

Figure 7-2 shows the various ways in which project-related and -induced activities can affect language and culture preservation. The effects of project influences might be either positive or adverse, strengthening or weakening language and culture preservation. More likely, both effects might result from the same experience for different individuals. This question addresses how the project might affect survival of the prerequisites for successful language and culture preservation.

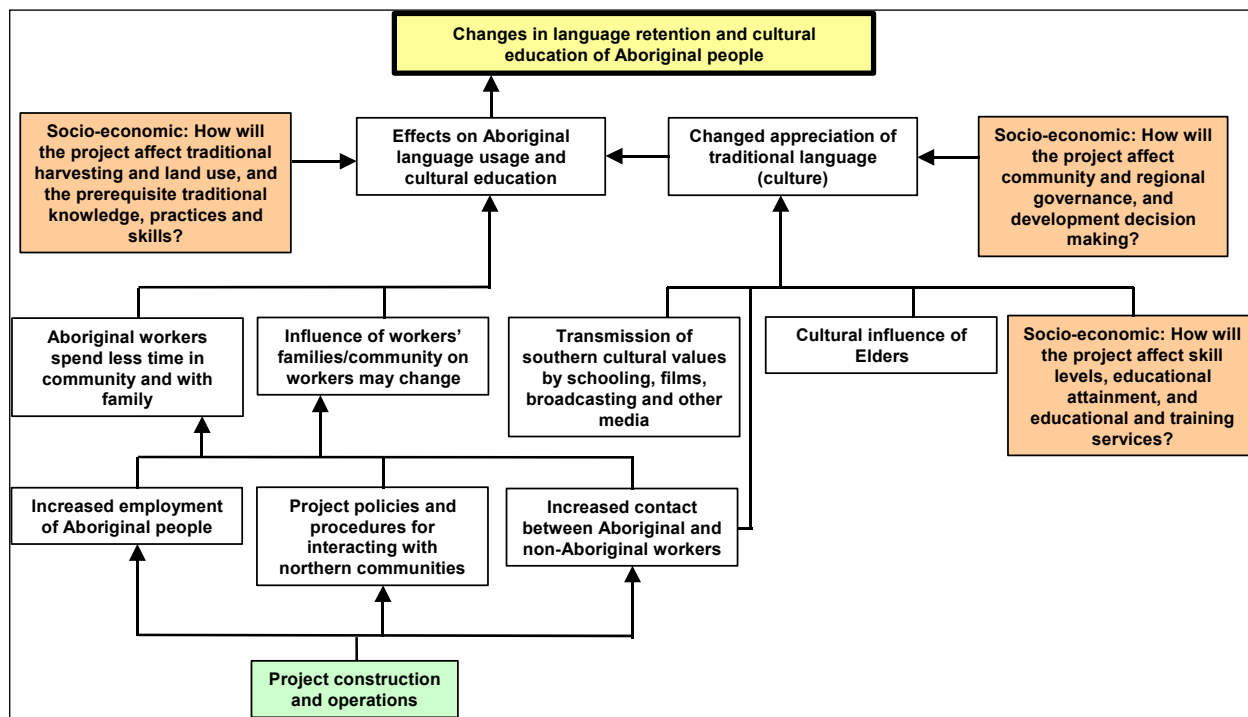

Figure 7-2: Project Effects on Traditional Language and Culture

Ongoing project consultations, and benefits and access agreement negotiations during construction activities will determine policies and procedures for interacting with northern communities. There will be an increase in employment of Aboriginal people, and an increase in their on-the-job associations with non-Aboriginal workers. These influences will reduce the time workers spend in their home communities with their families, and might change the influence of the family and community on workers. Collectively, these influences, plus project effects on traditional knowledge, practices and skills, and the harvesting that gives

them functional importance, could affect Aboriginal language use and cultural education.

Influences unrelated to the project include transmission of southern interests and values through the school system, films, television and other media, and the competing cultural influence of the Elders. These influences, plus project effects on education and training services and achievements, and on community and regional governance, can induce changes in the appreciation of traditional language, culture and lifestyle. These changes could also affect Aboriginal language use and cultural preservation.

Therefore, possible changes in inter-generational transmission of language and culture will depend on:

- time spent with family and home community residents
- time spent with non-Aboriginal fellow workers
- the competing influences of southern media and schooling, and the Elders

Influences on the amount of time spent in traditional contexts will interact with influences affecting possible changes in appreciation of traditional language and culture. The current level of language and culture preservation is also important in affecting its resistance to erosive influences.

Analysis of the effect pathways for project effects on preservation of traditional language and culture is largely conceptual; there are empirical indicators for only a few links. As a result, the following analysis is largely based on:

- available current baseline data
- consultations with potentially affected groups and individuals
- the broad experience of the analysts

Data from ongoing traditional knowledge studies will be used to update this analysis as the studies are completed. It is likely that project-induced employment experiences and increases in income will add to existing influences, affecting transmission of traditional language and culture to future generations.

7.2.2 Assessment and Management of Project-Specific Effects – Construction

As the population of Enterprise is so small, GNWT Bureau of Statistics does not report data on fluency in an Aboriginal language to protect privacy of the residents. However, only 38% of the Enterprise residents were Aboriginal, according to the 2001 Census of Canada.

7.2.3 Mitigation Measures – Construction

As no adverse project effects on traditional language and culture are expected in Enterprise, no mitigation measures will be required.

7.2.4 Residual Effects – Construction

As no adverse effects on traditional language and culture are expected in Enterprise, no residual effects are expected.

7.2.5 Operations Effects

No adverse effects on traditional language and culture are expected in Enterprise from project activities during operations. Therefore, no mitigation measures will be required and no residual effects are expected in Enterprise during operations.

8 NONTRADITIONAL LAND AND RESOURCE USE

As no baseline information for nontraditional land and resource use was collected in the Enterprise area, no effects assessment was done.

9 HERITAGE RESOURCES

As no baseline information on heritage resources was collected in the Enterprise area, no effects assessment was done.

10 MONITORING AND FOLLOW-UP

10.1 Introduction

The purpose of this section is to describe the proposed Socio-Economic Monitoring Plan. This plan is intended to meet regulatory requirements for follow-up on effects identified previously in this volume. A project of this magnitude will generate a range of positive and negative effects during construction. Because of the nature, scope and magnitude of the expected project-related effects, and in recognition of shared responsibility for effects management, the mitigation measures, management plans and programs that address the effects will require a coordinated and collaborative response from the project proponents and their contractors, affected communities (including Enterprise), and territorial and federal government agencies. Mitigation measures, management plans and programs will need to be monitored throughout project construction and initial operations to:

- determine their effectiveness in reducing adverse effects and enhancing positive effects
- enable adjustments to be made where necessary
- develop new mitigation plans and programs, where required

The proposed Socio-Economic Monitoring Plan applies only to the Mackenzie Gas Project. The NOVA Gas Transmission Ltd. (NGTL) ancillary project in Alberta will develop and implement its own socio-economic programs, in consultation with affected parties.

10.2 Objectives

The objectives of the Socio-Economic Monitoring Plan are to:

- verify the accuracy and completeness of the socio-economic effects described in this volume and identify any additional effects
- determine the effectiveness of mitigation measures, management plans and programs in reducing or eliminating potential adverse effects
- determine the effectiveness of mitigation measures, management plans and programs in enhancing socio-economic benefits associated with the project
- adjust or develop new mitigation measures, as required
- provide direct and timely feedback to project managers, contractors, affected communities and government agencies

10.3 Monitoring Plan Strategy

10.3.1 Key Elements

The plan will use and supplement reporting required by regulators, the public, GNWT, and Aboriginal organizations and agencies.

The plan will use participative monitoring methods, recognizing that managing many socio-economic issues can only be effective if done with full cooperation of the project proponents, affected communities and government agencies. Decisions about suitable actions will require joint consideration by multiple stakeholders.

Regional-level committees will be created to monitor and report on:

- selected project-related effect indicators
- the effectiveness of mitigation measures, management plans and programs
- any unexpected effects that are identified

It is expected that three such committees would be required, one each for the BDR (ISR and GSA combined), the Sahtu Settlement Area (SSA) and the DCR. Monitoring committee composition should be based on the project-related effects selected for monitoring, and the agencies responsible for mitigating and managing the effects.

The monitoring committees will function as working groups and should be limited in size. Committee membership will be selected in consultation with affected communities, and the committees could have representatives, or could access information from:

- the project
- communities
- regional health care and social services authorities
- local or regional RCMP detachments
- the pipeline working groups
- the GNWT, e.g., policy, resourcing and trans-regional issues coordination regarding:
 - transportation
 - economic development
 - education, culture and employment
 - health and social services
- local businesses
- local schools and Aurora College

Monitoring activities under the plan need to reflect the potential for community, regional and territorial socio-economic circumstances to change because of:

- normal growth
- the influences of other economic and political developments during construction and operations

Monitoring and analysis must attempt to distinguish between these effects and those of the project. The indicator information collected must be directly linked to the project.

An independent facilitator could be on each monitoring committee. The facilitator's responsibilities could include:

- arranging and facilitating committee meetings
- recording and circulating meeting minutes and assignments
- preparing annual monitoring reports for the committee
- liaison with the facilitators associated with the other regional committees to:
 - ensure consistency of purpose, process and intended outcomes
 - compare results

The monitoring committees should meet at least twice a year, more frequently if required.

As the project enters operations, and project-related activities and effects decrease, monitoring committee meetings could be reduced in frequency, until it is determined that the monitoring plan and committee are no longer needed.

Initial steps in developing and implementing the plan include:

- development of a conceptual plan
- meetings with study area communities to discuss the conceptual socio-economic monitoring plan, and the proposal for the regional committees to execute the plan
- regional workshops to identify and seek consensus on the conceptual plan, including:
 - project-related effects to be monitored
 - indicator data to be collected and reported on
 - composition of regional monitoring committees
 - schedules and locations of committee meetings

- nominating and selecting committee members in each region, to be completed at least six months before construction starts
- initial committee meeting in each region, scheduled before construction starts, to review and agree on the committee's mandate, tasks, process, schedules and intended outcomes
- developing operating budgets for the committees and determining responsibility for costs

The regional committees will be active before and during project construction. When project operations begin, it is expected that committee activities will decline, as described in Section 10.5, Project Effects Measurements – Operations.

10.4 Project Effects Measurements – Construction

The plan to monitor socio-economic effects during construction would include the list of effects identified previously in this volume. The process would require committee agreement on:

- project effects to be monitored
- indicator data for each effect
- frequency with which data readings are to be taken
- process of evaluating the indicator data and deciding what, if anything, needs to be done in addition to mitigation measures in place
- frequency with which the evaluations will be made
- period during which the effects are to be monitored

Four broad categories of project socio-economic effects were identified for monitoring. Each of these categories includes several topics. The committees might wish to focus on selected effects of concern because too many categories and subtopics could be unmanageable.

The four broad categories are:

- economic effects, including migration
- infrastructure, community service and governance
- individual, family and community wellness
- traditional culture

The indicator data for these effects includes relevant statistical data and reliable qualitative data. Primary reliance should be on quantitative data, with qualitative data used to help interpret the quantitative data. Where possible, simultaneous collection and analysis of quantitative and qualitative data is preferable, because each can serve as a check on the reliability of the other. Selecting indicators should take into account the availability of preproject baseline data, comparability across regions, and existing administrative data collection and reporting protocols.

The committee, or its designate, will write a report at the end of each construction year that describes:

- actual versus predicted effects
- effectiveness of mitigation and optimization measures
- recommendations for further mitigation or optimization measures, if warranted
- concerns that were addressed, related to socio-economic effects
- what management adjustments were made and with what effect

The committee, or its designate, will produce a final report describing:

- issues and challenges encountered during construction and first two years of operations
- responses
- effects of responses

This report will have relevance:

- when any project component is expanded or enlarged
- during future construction of a similar project, or similar project components

10.5 Project Effects Measurements – Operations

At the end of construction, and after the associated cleanup and site restoration, most employment and opportunities induced by the project will end. There will be ongoing well drilling activities, and operations and maintenance activities associated with the anchor fields, pipelines and associated facilities. The employment levels associated with these operations activities will be a small fraction of the peak construction workforce.

Therefore, throughout operations, there will be no substantial residual effects on infrastructure, family and community wellness conditions and services, or preservation of any aspects of traditional culture. There will be no resulting need for mitigation measures, and no need for committees to monitor project effects.

The operations and maintenance employment generated will contribute to local capacity in only a few communities and will be long term. Training and employment for the long-term positions will be captured in indicator data before and during the first year or two of operations. Similarly, northern procurement for operations and maintenance of the anchor fields, pipelines and associated facilities will be established over the initial one or two years of operation. Beyond this period, project effects are expected to be largely undetectable and there would be limited value in continuing the socio-economic monitoring activities. The committees might choose to continue monitoring socio-economic information. However, the project's role will decline.

Ongoing reporting of benefits data will take place, consistent with any relevant requirements of project benefits and access agreements and the GNWT Socio-Economic Agreement.

REFERENCES

- Alberta Human Resources and Employment. 2004. *Work-Related Motor Vehicle Fatalities - 2004*. Available at: http://www3.gov.ab.ca/hre/whs/fatalities/pdf/mvfatal_2004.pdf. Accessed: March 2005.
- Canadian Standards Association. 2002. *CAN/CSA-Z731-03 Emergency Preparedness and Response*. Mississauga, Ontario.
- Chalmers and Associates Consulting Ltd. 2002. *A State of Emergency . . . A Report on the Delivery of Addictions Services in the Northwest Territories*. Prepared for GNWT HSS.
- Ellis Consulting Services. 2004. *Predicted Economic Impacts of the Proposed Mackenzie Gas Project*.
- Fort Liard RCMP Officer. 2003. Fort Liard, Northwest Territories.
Personal communication.
- Fort Providence RCMP Officer. 2003. Fort Providence, Northwest Territories.
Personal communication.
- Fort Simpson RCMP Officer. 2003. Fort Simpson, Northwest Territories.
Personal communication.
- GNWT. 2004. *Strategic Plan. Self-Reliant People, Communities and Northwest Territories – A Shared Responsibility*. June 2004. Yellowknife, Northwest Territories.
- GNWT Bureau of Statistics. 2002a. *2001 Regional Employment and Harvesting Survey*. Yellowknife, Northwest Territories.
- GNWT Bureau of Statistics. 2004. *Population Data for 2003*. Available at: www.stats.gov.nt.ca/statinfo.html. Accessed: 2004.
- GNWT HSS. no date. *HSS Action Plan, 2002–2005*. Yellowknife, Northwest Territories.
- GNWT RWED. 2001. *Spills in the Northwest Territories*. Available at: <http://www.gov.nt.ca/RWED/eps/pdfs/spillreport2001.pdf>. Accessed: March 2005.
- GNWT RWED. 2002b. *Spills in the Northwest Territories*. Available at: <http://www.gov.nt.ca/RWED/eps/pdfs/spillreport2002.pdf>. Accessed: March 2005.

REFERENCES

- GNWT RWED. 2003. *Spills in the Northwest Territories*. Available at: <http://www.gov.nt.ca/RWED/eps/pdfs/spillreport2003.pdf>. Accessed: March 2005.
- GNWT RWED. 2004. *Spills in the Northwest Territories*. Available at: <http://www.gov.nt.ca/RWED/eps/pdfs/spillreport2004.pdf>. Accessed: March 2005.
- GNWT Workers' Compensation Board. 2000. *Safety Regulations*.
- Imperial Oil Resources Limited. 2004e. *Pipeline of Opportunity*. Brochures on the Mackenzie Gas Project.
- National Energy Board. 2002. All Company Letter, File 172-A000-73, Security and Emergency Preparedness and Response Programs. April 24, 2002.
- National Energy Board. 2004. Focus on Safety – A Comparative Analysis of Pipeline Safety Performance. Available at: <http://www.neb-one.gc.ca>. Accessed: March 2005.
- Native Women's Association of the Northwest Territories Personnel. 2003. Northwest Territories. Personal communication.
- Natural Resources Canada. 2002. *Large Fire Database: 1959 to 1999*. Available at: http://fire.cfs.nrcan.gc.ca/research/climate_change/lfdb/lfdb_download_e.htm. Accessed: March 2005.
- Northern Pipeline Environmental Impact Assessment and Regulatory Chairs' Committee. 2002. *Cooperation Plan for the Environmental Impact Assessment and Regulatory Review of a Northern Gas Pipeline Project Through the Northwest Territories*. Available at: www.neb-one.gc.ca/NorthOffshore/NorthernGasPipeline/northerngascooplan_e.pdf. Accessed: June 2004.
- RCMP Local Detachments. 2002, 2003. Unpublished data and various personal communications.
- Status of Women Council of the Northwest Territories Personnel. 2003. Northwest Territories. Personal communication.
- US Department of Transportation, Office of Pipeline Safety. 2002. Accidents and Hazardous Liquid Pipeline Accident Summary by Cause. Available at: http://ops.dot.gov/stats/LQ02_CM.HTM. Accessed: March 2005.
- US Department of Transportation, Office of Pipeline Safety. 2003. Accidents and Hazardous Liquid Pipeline Accident Summary by Cause. Available at: http://ops.dot.gov/stats/LQ03_CM.HTM. Accessed: March 2005.

GLOSSARY

abandonment and reclamation	The act of permanently stopping operations, removing facilities and restoring land to a productive state.
Aboriginal person	Any Indian, Inuit or Métis person who was born in the Northwest Territories or who is descended from an Aboriginal person born in the Northwest Territories.
Aboriginal community	A small community that is not a regional centre, in which 80% or more of the population is Aboriginal.
Aboriginal Summit	Negotiating body composed of virtually all the organized Aboriginal groups in the Northwest Territories, except the Deh Cho First Nation, which is not currently participating.
adverse effect	The impairment of, or damage to, the environment or health of humans, or damage to property, or loss of reasonable enjoyment of life or property.
aesthetic resources	The visual appearance of the natural landscape.
AIDS	The abbreviation for auto immune deficiency syndrome.
anchor fields	The three natural-gas fields, Niglintgak, Taglu, and Parsons Lake, whose production will provide the initial volume of gas shipped in the project pipelines.
APG	The abbreviation for Aboriginal Pipeline Group.
archaeological site	Where an archaeological artifact is found.
artifact	Any tangible evidence of human activity that is more than 50 years old, in respect of which an unbroken chain of possession cannot be demonstrated.
ASEP	The abbreviation for Aboriginal Skills and Employment Partnership.
baseline	A surveyed condition that serves as a reference point to which later surveys or assessments are coordinated or correlated.
BDR	The abbreviation for Beaufort Delta Region.

biophysical	Referring to the air, noise, aquatic (groundwater, hydrology, water quality and fisheries) and terrestrial (soils, landforms, permafrost, vegetation and wildlife) conditions in the project area.
borrow site	An area that could be excavated to provide material, such as gravel or sand, to be used, where required, by the project.
combined effects	The total effect of the three anchor fields, the gathering system and the pipeline corridor.
compressor station	A facility containing equipment that is used to increase pressure to compress natural gas for transportation in a pipeline.
Construction Phase	The phase of a project preceding the Operations Phase, during which project facilities and infrastructure are assembled and installed, and connected and tested to ensure that they operate as designed.
country food	Food traditionally harvested and eaten by local Aboriginal residents.
critical habitat	The habitat that is necessary for the survival or recovery of a listed wildlife species and that is identified as the species' critical habitat in the recovery strategy or in an action plan for the species, according to the <i>Species at Risk Act</i> .
CRSP	The abbreviation for Canadian registered safety professional.
cumulative effects	Changes to the environment caused by an action, including projects and activities, in combination with other past, present and future human actions.
DCR	The abbreviation for Deh Cho Region.
debitage	Remains of stone tool manufacture and use.
decommissioning	The act of taking a processing plant or facility out of service and isolating equipment, to prepare for routine maintenance work, suspending or abandoning.
devolution	Ongoing negotiations between the Government of Canada, the GNWT and the Aboriginal Summit that will transfer the current INAC control over land, water and resources to GNWT or Aboriginal settlement area governments.

direct economic effect	Effect on industries (firms) that expand production to satisfy increased demand created by the project.
direct employment	Employment related to a direct economic effect.
direction	Referring to an effect, the ultimate long-term trend of the effect. It can be adverse, neutral or positive, or a combination of these.
duration	Referring to an effect, how long an effect will occur for, or how long it will take a valued component to recover from an impact.
EIS	The abbreviation for environmental impact statement.
employment rate	Percentage of persons 15 years of age and over who are employed.
environmental effect	<p>Any effect of any project-induced change on:</p> <ul style="list-style-type: none">• economic conditions• social and cultural conditions• the current use of lands and resources for traditional purposes by Aboriginal people• any structure, site or thing that is of historical, archaeological, palaeontological or architectural significance <p>Also, any change to the project that might be caused by the environment.</p>
environmental impact assessment	The process of evaluating the biophysical, social and economic effects of a proposed project.
environmental impact statement	A report containing the environmental impact assessment.
environmentally protected areas	Areas with special designations that, through legislation or other means, are protected in some form or are given special status.
environmentally sensitive area	An area designated in regional or local land use plans, or by a local, regional, provincial or federal government body as being sensitive to disturbance, or identified by an applicant as being sensitive for some reason.

facilities	Structures of the gathering and gas pipeline systems, including compressor and pump stations, block valves, pigging facilities, heater stations and meter stations.
FAS/FAE	The abbreviation for foetal alcohol syndrome/foetal alcohol effects.
FFG	The abbreviation for formula financing grant.
five-year mobility status	Referring to migration, the relationship between a person's usual place of residence on the census date compared to the previous five years.
FTE	The abbreviation for full-time equivalent.
gas conditioning facility	A facility located at each anchor field, which collects raw gas from the wells, and dehydrates and conditions the product for transport through the gathering system.
gas pipeline	The proposed gas pipeline that would extend from the Inuvik area facility, parallel to the NGL pipeline along the Mackenzie River to Norman Wells, and continue south to connect to an extension of the existing Alberta system south of the Northwest Territories–Alberta boundary. Also known as the <i>Mackenzie Valley Pipeline</i> .
gathering pipelines	Four pipelines, also known as laterals, that transport natural gas and NGLs from the anchor fields to the Inuvik area facility. These include the Niglintgak lateral, Taglu lateral, Parsons Lake lateral and Storm Hills lateral.
gathering system	A system of pipelines and associated facilities that include four gathering pipelines, the Inuvik area facility, the NGL pipeline and related facilities, such as valves, pig launchers and receivers.
geographic extent	Quantitative measurement of the area within which an effect occurs.
GNWT	The abbreviation for the Government of the Northwest Territories.
granular resources	Sand, gravel, clay, quarry materials and silt.
grub stake	Investment in consumables and other supplies required to support traditional harvesting.

GSA	The abbreviation for Gwich'in Settlement Area.
heritage resources	Cultural, historic, archaeological and palaeontological resources, including pre-contact and post-contact features.
historic archaeological resources	Sites, artifacts, structures and documents that relate to the influx of Euro-Canadians in the region, and date to the last 250 years.
HIV	The abbreviation for human immunodeficiency virus.
HRSD	The abbreviation for human resources skills development.
HSS	The abbreviation for Health and Social Services, a department of the Government of the Northwest Territories.
human health	A state of complete physical, mental and social well-being, and the ability to adapt to the stresses of daily life.
human health assessment	Determining the effect of hazardous substances, environmental factors and exposure conditions on local and regional populations, including qualitative and quantitative analyses.
ICC	The abbreviation for industrial and commercial centres.
INAC	The abbreviation for Indian and Northern Affairs Canada.
indirect economic effect	The result of project contractors and suppliers purchasing additional required inputs from other firms.
indirect employment	Employment related to an indirect economic effect.
induced economic effect	The result of firms expanding production because of direct and indirect effects, hiring more staff and paying out wages, thereby increasing household income. Households, after withdrawing a portion for taxes and savings, spend this income, which in turn increases demand for other commodities.
induced employment	Employment related to an induced economic effect.
infrastructure	Basic facilities, such as transportation, communications, power supplies and buildings, which enable an organization, project or community to function.

international migrants	Individuals who move between countries.
inter-provincial migrants	Individuals who move between provinces and territories.
intra-territorial migrants	Individuals who move within communities in the Northwest Territories.
Inuvik area facility	The processing facility to be located near Inuvik where gas and liquids will be processed and separated, then delivered to the gas and NGL pipelines.
I-O Model	The abbreviation for the Statistics Canada input–output model.
ISR	The abbreviation for Inuvialuit Settlement Region.
km	The metric symbol for kilometre.
labour force	Individuals 15 years of age or older that are working or actively seeking employment.
lateral	A gathering pipeline that connects the production area facilities to the Inuvik area facility.
leakage	Portion of investment in a region or jurisdiction that results in the import of a good or service.
lithic	Of, or pertaining to, stone.
local study area	A 1-km-wide buffer or corridor around each of the three lease areas, gathering pipelines rights-of-way, facility infrastructure sites, gas pipeline right-of-way and borrow sites.
Mackenzie Gas Project	A project that will develop three onshore natural gas anchor fields in the Mackenzie Delta and transport natural gas by pipeline to market in northwestern Alberta by 2009. The project comprises the anchor fields, wells, gathering pipelines and associated facilities, work camps, material stockpiling and shipping sites, roads, borrow sites, and other associated infrastructure.
magnitude	Relating to an effect, the severity or intensity of the effect. It is rated as low, moderate or high.
Métis	A person with a mixture of Aboriginal and non-Aboriginal ancestry.

migrants	Individuals who move to a different community.
migration	Moving from one jurisdiction to another to establish a permanent residence in the new jurisdiction.
mitigation	The elimination, reduction, or control of a project's adverse effects, including restitution for any damage to the environment caused by such effects through avoidance, replacement, restoration, compensation or other means.
monitoring	Periodic inspection to meet the following objectives: <ul style="list-style-type: none">• observe and report on compliance with approval conditions• confirm effectiveness of approved protection measures• verify the accuracy of impact predictions• identify any effects not predicted in the impact assessment
movers	Individuals who have changed their community of residence.
NAIT	The abbreviation for Northern Alberta Institute of Technology.
natural gas	A compressible mixture of hydrocarbons with a low specific gravity that occurs naturally in a gaseous form.
natural gas liquids	Hydrocarbons that are gaseous in the reservoir, but that will separate out in liquid form at the pressures and temperatures at which separators normally operate. The liquids consist of varying proportions of butane, propane, pentane and heavier fractions, with little or no methane or ethane.
NGL pipeline	The pipeline connecting the Inuvik area facility with the Enbridge Pipeline facilities at Norman Wells.
NGO	The abbreviation for nongovernmental organization.
NGTL	The abbreviation for NOVA Gas Transmission Ltd.
Niglintgak field	The anchor field to be developed by Shell Canada Limited, which includes three well pads, one gas conditioning facility, flow lines and supporting infrastructure. The gas conditioning facility might be barge-based or land-based.

Niglintgak lateral	The gathering pipeline connecting the Niglintgak gas conditioning facility to a connection point on the Taglu lateral at the outlet of the Taglu gas conditioning facility.
nonmigrants	Individuals who move only within their community or do not move at all.
nonrenewable resources	Resources, such as fossil fuels, i.e., oil, gas, coal and minerals, that occur naturally but cannot be replaced once exploited.
nontraditional land use	Land and resource use for residents and nonresidents of the Northwest Territories, including hunters and fishers, tourists, and government and industry representatives.
nontraditional resource harvesting	Includes hunting, fishing and trapping pursued by non-Aboriginal residents for domestic, sport or commercial purposes.
NTCL	The abbreviation for Northern Transportation Company Limited.
NWT	The abbreviation for Northwest Territories.
Operations Phase	The phase of a project during which the pipeline and associated facilities are operated.
palaeontological sites	Sites bearing evidence of multi-cellular invertebrate and vertebrate faunal remains, and plant materials that have been fossilized or otherwise preserved.
Parsons Lake field	The anchor field to be developed by ConocoPhillips Canada (North) Limited and ExxonMobil Canada Properties. Initially, the field will consist of the north pad, which will have one pad for the well sites and gas conditioning facility. A second well pad will be developed five to 10 years after the north pad.
Parsons Lake lateral	The gathering pipeline connecting the Parsons Lake gas conditioning facility to a connection point at the Storm Hills pigging facility.
participation rate	Percentage of persons 15 years of age and over who are in the labour force.

pipeline corridor	The 1-km-wide area that centres on the combined right-of-way for the gas and NGL pipelines, from the Inuvik area facility south to the NGTL interconnect facility in Alberta, defined for the purpose of the EIS biophysical baseline and effects assessment studies.
PITS	The abbreviation for Petroleum Industry Training Service.
POTC	The abbreviation for Pipeline Operations Training Committee.
potential acid input	The sum of the wet and dry deposition of sulphur and nitrogen compounds that have the potential to contribute to acidification of the receiving environment.
potential labour supply	Composed of people who are unemployed and those not in the labour force who do want a job, less those who, because of disability, age, illiteracy, lack of education, skills or training and lack of interest in employment, could be considered unemployable.
prehistoric archaeological resources	Archaeological sites, objects and affiliated materials that represent occupation by Aboriginal peoples before the arrival of European goods, people and the historic records that characterize their culture (in North America).
production area	The area that encompasses all project components located north of the Inuvik area facility, including the Niglintgak, Taglu and Parsons Lake fields, the gathering pipeline and associated facilities, infrastructure, and the 1-km buffer area surrounding each of these project components.
project components	The three anchor fields, Niglintgak, Taglu, and Parsons Lake, the gathering system and the gas pipeline.
project proponents	The five organizations (Imperial Oil Resources Ventures Limited, the Aboriginal Pipeline Group (APG), ConocoPhillips Canada (North) Limited, Shell Canada Limited and ExxonMobil Canada Properties) that are undertaking the Mackenzie Gas Project.
project-specific effect	An effect caused by the project. Such effects are sometimes referred to as direct effects as they only include the project's contribution to the effect (as opposed to cumulative effects, in which case other projects would contribute to the effect).
project, the	The abbreviation for the Mackenzie Gas Project.

RCMP	The abbreviation for Royal Canadian Mounted Police.
reclamation	The process of re-establishing a disturbed site to a former or other productive use, not necessarily to the same condition that existed before disturbance. The land capability might be at a level different, i.e., lower or higher, than that which existed prior to the disturbance, depending on the goal of the process. Reclamation includes the management of a disturbed site and revegetation where necessary.
regional study area	A 15-km-wide buffer around the three anchor fields, on either side of the gathering pipelines rights-of-way and on either side of the gas pipeline right-of-way.
renewable resources	Natural resources, e.g., forests, fresh water, fish, that can renew themselves and are normally replaced or replenished by natural processes. These resources are not depleted by moderate use.
resident, northern	A Canadian citizen or landed immigrant who has been living in the NWT for at least one year and has a NWT health card.
residual effects	Environmental or socio-economic effects that remain after mitigation. Effects that are present after mitigation has been applied.
right-of-way	The pipeline easement in which the pipeline will be installed and operated. The pipeline right-of-way width for the project will vary from 30 to 50 m, depending on pipe size and the number of pipes to be installed in the trench.
RSA	The abbreviation for regional study area.
RWED	The abbreviation for Resources, Wildlife and Economic Development, a department of the Government of the Northwest Territories.
SAIT	The abbreviation for Southern Alberta Institute of Technology.
SEIA	The abbreviation for socio-economic impact assessment.
social infrastructure	Health, social wellness and education services that might be affected by project-related activities.

socio-economic effect	Any effect of the project on a social or economic condition or service, including direct effects as well as effects resulting from a change in the environment.
specific effects	Effects of a specific component or activity of a project.
SSA	The abbreviation for Sahtu Settlement Area.
STI	The abbreviation for sexually transmitted infection.
Storm Hills lateral	The gathering pipeline connecting the Storm Hills pigging facility to a connection point at the inlet of the Inuvik area facility.
study area	The area within the spatial boundaries of the scope of the socio-economic effects assessment.
Taglu field	The anchor field to be developed by Imperial Oil Resources Limited, consisting of one site that will include the well pads, gas conditioning facility, flow lines and supporting infrastructure.
Taglu lateral	The gathering pipeline connecting the Taglu gas conditioning facility to a connection point at the Storm Hills pigging facility.
traditional knowledge	Cultural knowledge that is based on direct observation or information passed on orally from other community members, developed from centuries of experience of living off the land.
unemployment rate	Percentage of the labour force that is unemployed.
utilidor	An insulated linear container for municipal utility services such as water and sewerage.
valued component	Characteristic or feature that represents important socio-economic conditions identified by assessment specialists, communities or stakeholders.
VC	The abbreviation for valued component.
visual resources	Land, water, vegetation, animals and structures that are visible on the land.

GLOSSARY

waterbody	A body of water up to the high-water mark, including canals, reservoirs, oceans and wetlands, but not including sewage or waste treatment lagoons.
well-being	Everything that affects the experience of life, including the circumstances of physical existence and the quality of relationships.
wellness	Includes physical, emotional and mental health, and relationship well-being.